

the Register

September 2019

Serving the Simmental
and Simbrah Breeds



2019 AJSA
Photography Contest

Page 46



Features

Simmental Down Under
YCC Report

Down to the Genes

National Classic Results

Regional Classic Results

Merit Award Recipients Named

Women of ASA



www.simmental.org

2019 FIELD OF DREAMS



Harker Giada G138
SimAngus™
W/C Loaded Up x
Harkers Yarissa

**Selling 80 Elite Simmental
& SimAngus™ Genetics!**
Fancy Open Show Heifer Prospects,
Bred Females & Genetic Lots

JOIN US SUNDAY 10/6/19

Harker Sale Facility • Hope, Indiana
Sale starts at 12:00 Noon Sharp EST

Home Run Genetics Sell!

Come early to view sale offering and enjoy a cookout on Saturday night! Everyone welcome!



Harkers Goodnight Vienna G142
PB SM
SC Pay The Price C11 x HILB Cover Girl A9



Hege's Gabby G105
3/4 SM
Jass On The Mark x TC Grid Topper



HF Charisma 250G
PB SM
W/C Relentless 32C x Miss Knockout 74T



Harkers Galliant Bell G120
3/4 SM
Jass On The Mark x Harkers Crystal Belle



HF Sapphire 507G
PB SM
Jass On The Mark x Miss Knockout 74T



RGH Finesse 809F
PB SM • Bred HILB Oracle (sexed)
Hooks Bounty X SCW TGS Day to Dream D10

HARKER SIMMENTALS

John & Barbara Harker
812-546-5578
Ben, Ashley, Gracie and
Laynie Harker 812-371-2926
Dan, Jill, Luke & Chase
Harker 812-546-5331 or
812-371-6881

HOBBS FARMS HF CATTLE

Doyle & Scott Hobbs Family
765-438-3366



KarolAnn Hoffman
270-834-0536
Johnnie Moore 270-670-7814

BESHEARS

Bobby Beshears
765-717-4789



**H2O'S
CATTLE**

Trey & Brenda
Hardesty
708-774-1547

NICHOLS CATTLE COMPANY

Steve, Woody &
Kayla Nichols
Woody
765-586-6927



Mark Hege and Family
765-318-1487 • 317-538-9287



Sale Managed By **EBERSPACHER ENTERPRISES INC.** • 507-532-6694 or 612-805-7405
Full catalog online at www.ebersale.com • sales@ebersale.com

Unbeatable Combination

THE BREED'S DOMINANT SIMANGUS™ AND PUREBRED SIRES

BOULDER

29SM0472



CCR **BOULDER** 1339A ASA 2880390
HOOVER DAM x TRIPLE C L. TAYLOR

MUSCLE AND MATERNAL

- One of the highest used beef bulls at ABS across all breeds, due to his calving ease, maternal, end product and striking good looks
- Ranks in the top 10% of the breed for birth weight, docility, end product and both indexes
- Progeny proven – they calve easy and display his good looks – you will love them at weaning
- Use to moderate frame, add flesh and muscle in one generation
- DNA tested homozygous black, homozygous polled, 1/2 SM, 1/2 AN

TRAIT	CE	BW	WW	YW	ADG	MCE	MILK	MWW	STAY	DOC	CW	YG	MARB	BF	REA	SHR	\$API	\$TI
EPD	+14	-1.6	+66.6	+104.5	+24	+7.6	+21.5	+18.0	+17.5	+33.6	+28.1	-.37	+.57	-.061	+.98	-.045	+159	+83
ACC	.81	.91	.89	.89	.89	.56	.66	.30	.80	.73	.58	.54	.64	.59	0.70	.16		

DNA tested DLF, Homozygous Black, Homozygous Polled

TOP 35%

BEACON

237SM1085



HOOKS **BEACON** 56B ASA 2854180
HOOKS SHEAR FORCE 38K x GW PREDESTINED 701T

DOMINANT PUREBRED GENETICS

- Highly proven purebred sire that leads the breed for All Purpose Index
- Four star calving ease with strong growth and top 2% Maternal Calving Ease, Stayability, Marbling and Rib Eye Area
- Progeny have terrific feet and structure with extra heel
- High producing, good uddered dam with progeny ratios of 109 BW, 112 WW, 107 IMF and 111 REA
- DNA tested homozygous black, homozygous polled, PB SM

ORigen **ALLIED**
GENETIC RESOURCES

TRAIT	CE	BW	WW	YW	ADG	MCE	MILK	MWW	STAY	DOC	CW	YG	MARB	BF	REA	SHR	\$API	\$TI
EPD	+17	-2.7	+77.6	+115.2	+23	+12.2	+25.9	+20.8	+12.9	+20.6	+21.1	-.52	+.60	-.054	+1.34	-.046	+186	+97
ACC	.84	.94	.92	.91	.91	.63	.65	.46	.36	.75	.68	.54	.61	.54	.75	0.20		

DNA tested Homozygous Black

TOP 35%

These sires will take your herd to the next level.
Contact your local ABS Rep or call **1.800.ABS.STUD**

ABSGLOBAL.COM | 1.800.ABS.STUD



TABLE OF CONTENTS

the Register ♦ September 2019
Volume 33, Number 1

- 12 **Simmental Down Under**
Hicks Beef is using Simmental genetics to produce high-quality seedstock in Australia.
By Lilly Platts
- 20 **National Classic Results**
Summary of the National Classic.
By ASA and Register Staff
- 48 **Merit Award Recipients Named**
Deserving recipients of ASA's prestigious scholarship stipends.
By Rachel Endecott Ph.D.
- 52 **Regional Classic Results**
Summaries of the Regional Classics.
By ASA and Register Staff
- 94 **Women of ASA**
Lynda Stuart, is one of many influential women in the Simmental industry.
By Emme Troendle
- 97 **Down to the Genes**
Everything you need to know about ASA's DNA Services and more.
By Lilly Platts, Jackie Atkins Ph.D., and Riley Foster

Also in this issue . . .

Viewpoint	8	122	Corporate Report
Mailbag	10	126	International
YCC Conference Report	100	132	Menu Morsels
Remembering Edmund Tom	102	134	The Circuit
From The Headquarters	104	135	Cow Sense
Bulletins	106	135	Sale Results
Foundation Focus	108	136	New Members
AJSA Connection	110	138	ASA Fees
Beef Business	112	140	Date Book
Foundation Update	114	144	Rates & Policies
Newsmakers	114	146	Advertisers' Index
Cutting Edge	120		

About the cover: Josie Phillips, Maysville, KY, won Best of Show in the 2019 AJSA Photography Contest with this month's cover photo.



the Register (Issn: 0899-3572) is the official publication of the American Simmental Association, published monthly, except bimonthly, in December/January, May/June, and July/August by ASA Publication, Inc., One Genetics Way, Bozeman, Montana 59718, and is a wholly owned, for-profit subsidiary of the American Simmental Association.

Periodicals Postage paid at Bozeman, MT and at additional mailing offices.

Subscription Rates: \$50 (U.S.), \$100 (U.S.) First-Class, \$150 (U.S.) All International Subscriptions.

POSTMASTER: Send address changes to the Register, One Genetics Way, Bozeman, Montana 59718.



Printed in USA



9.28.19

4:00 PM • SMITH GENETICS, GIDDINGS, TX

An offering of 100+ head of Simbrah, Simmental, and SimAngus™ cattle - purebred and percentage sell.



SMITH CIAO BELLA 321W Embryos from Smith Ciao Bella x Lubbock. Both International Champions and members of the Bella Bella Family.



SMITH JUST BECAUSE There will be several daughters selling out of this powerful three-quarter sire.



SMITH 801F This polled three-quarter Simbrah female sells. She represents new lines for the breed as she is out of a daughter of the famed Simmental Cow, 770P.

FOR MORE INFORMATION ON THE SYNERGY SALE, CONTACT TIM SMITH, 512-587-7896, smithgenetics1@gmail.com

FOLLOW US ON AND #synergy19 OR VIEW THE SYNERGY TAB AT WWW.SMITHGENETICS.COM

More Than Just a Pretty Face



1SM00172 TJ FROSTY 318E

FROSTY

Reg#: 3288449

ACW Ironhide 395Y X 323Z

- › FROSTY is a deep-sided, square-made, super sound individual. He has all the power and look you could ask for in a blaze-faced package.
- › Sired by the iconic Ironhide, FROSTY continues his legacy as a calving-ease option to add performance and a stunning profile.
- › Homozygous Black, Homozygous Polled, ½ Simmental, ½ Angus

CEB	BW	WW	YW	ADG	MCE	MM	MWW	STAY	DOC	CW	YG	MB	BF	REA	SHR	API	TI
16	-2	69.4	110.5	0.26	8.3	27.1	61.8	17.5	14	36.6	-0.12	0.17	-0.032	0.47	-0.24	138.3	74.4
.48	.56	.48	.49	.49	.23	.40	.41	.21	.39	.45	.35	.36	.33	.43	.18	20%	30%
10%	10%	35%	25%	20%	20%	15%	15%	30%	20%	25%							

888.333.1783 // www.genex.coop



Bulls with Beef!

We want to earn your bull business, whether you need one or a trailer load.
The year's calf crop includes five maternal brothers to these bulls.
Call now for best selection so we can reserve your bull needs!



STANLEY MARTINS FARMS

141 Hwy 18
Postville, IA 52162
563-419-2444 (c)
563-864-7305 (h)

Please google stanleymartinsfarms for more information.



Save the date:
November 16, 2019
First-ever Herd Reduction Sale
Decorah Sales Commission
Decorah, Iowa

We sell bulls every month of the year. 90% of our bulls sell from \$3,000-5,000.



the Register

Published By ASA Publication, Inc.

One Genetics Way, Bozeman, Montana 59718 USA

406-587-2778 Fax: 406-587-9301

www.simmental.org Email: register@simmgene.com

Canada Publications Agreement Number: 1875183

CEO

Wade Shafer, Ph.D.

Managing Editors

Jackie Atkins, Ph.D.

Rachel Endecott, Ph.D.

Editors

Lilly Platts

Emme Troendle

Editorial Consultant

Dan Rieder

Business Manager

Linda Kesler

Art Director

Cynthia Conner

Design/Production

Joel Coleman

Media/ Website Administrator

Kathy Shafer

General Manager

Jim Largess

Sales Manager

Nancy Chesterfield

Advertising/ Editorial Assistant

Rebecca Price

Accounts Receivable

Carla Stephens

ASA PUBLICATION, INC., BOARD

Chairman

Tim Curran

Vice-Chairman

Randy Moody

Executive Secretary-Treasurer

Wade Shafer, Ph.D.

Mike Forman

Gordon Hodges

Erika Kenner



American Simmental Association

One Genetics Way, Bozeman, Montana 59718 USA

406-587-4531 Fax: 406-587-9301

www.simmental.org Email: simmental@simmgene.com

BOARD OF TRUSTEES

Executive Committee:

Gordon Hodges, Chairman Tim Curran, Vice Chairman
Randy Moody, Treasurer Erika Kenner Mike Forman

Executive Vice President: Wade Shafer, Ph.D.

Immediate Past Chairman: Tim Smith

North Central Area:

Steve Eichacker (2020)

25446 445th Ave

Salem, SD 57058 605.421.1152

es@triotel.net

Erika Kenner (2020)

440 6th Avenue SE

Leeds, ND 58346 406.581.1188

erika.kenner@gmail.com

Tom Hook (2021)

11333 180th Street

Tracy, MN 56175 507.829.5283

hookfarms@mvtvwireless.com

JW Brune (2022)

414 E 700 Road

Overbrook, KS 66524 785.865.6624

jwbrune@embarqmail.com

Eastern Area:

Gordon Hodges (2020)

1025 Pineview Farms Drive

Hamptonville, NC 27020 336.469.0489

pvfghodges@yadtel.net

Randy Moody (2020)

811 Frank Hereford Rd

New Market, AL 35761 256.655.5255

randymoody@ardmore.net

Jim Ligon (2021)

1362 Dyer Creek Rd

Cookeville, TN 38501 931.510.3328

gligon@tntech.edu

Cliff Orley (2021)

1486 Mount Wilson Rd

Lebanon, PA 17042 717.269.0128

corley01@comcast.net

Western Area:

Tom Nelson (2020)

5831 Hwy 7

Wibaux, MT 59353 406.939.1252

nlsim@midrivers.com

Michael Forman (2021)

2451 Number 81 Road

Ellensburg, WA 98926 509.929.0312

mforman7777@gmail.com

Tim Curran (2022)

1000 Cook Road

Ione, CA 95640 209.765.1815

circleranch@volcano.net

Clay Lassel (2022)

42 Road 245

Glendive, MT 59330 406.486.5584

Irsbeef@midrivers.com

South Central Area:

Dr. Gary W. Updyke (2020)

107030 S. 4250 Road

Checotah, OK 74426 918.843.3193

garyupdyke38@gmail.com

John Griswold (2021)

5922 S Brush Creek Rd

Stillwater, OK 74074 405.780.3300

john@griswoldcattle.com

Fred Schuetze (2021)

PO Box 968

Granbury, TX 76048 817.894.0563

bhr@speednet.com

Greg Walthall (2022)

1051 NE 500

Windsor, MO 65360 660.525.9921

gregwalthall@gmail.com

Introducing...

FULLY LOADED

He's loaded with good!



100%

14SM3101 DMCC/WOOD FULLY LOADED 39D

3131823 | Lock N Load x Macho M450 BZ | Homo. Black | Homo. Polled | Purebred

- His pedigree is a who's who of bulls recognized for generating powerful, good-looking females - Lock N Load, Macho, 734 and Black Joker.
- FULLY LOADED is Loaded Up's full brother, nuff said.
- Moderate, wide-based and thick with an amazing structure. Study his hip and hind leg and imagine this look and shape in your next calf crop!
- Blaze-faced Simmental cattle capture attention and dollars, take advantage of both here!

	CE	BW	WW	YW	MCE	MILK	MWW	STAY	DOC	CW	YG	MARB	BF	REA	API	TI
EPD	11.9	0.8	57.8	87.9	6.5	25.5	54.4	17.8	11.8	38.3	-.54	-.02	-.137	1.0	125.7	64.8
Acc	.44	.50	.48	.48	.28	.45	.46	.30	.37	.47	.35	.43	.34	.47		
% Rank	25	30	95	85	30	20	60	45	35	15	15	65	10	15	45	75

CONTACT YOUR LOCAL REPRESENTATIVE TO ORDER!

AcceleratedGenetics®



FLECK

POWER IN



Marketing consultation provided by:

P PROFESSIONAL LIVESTOCK SOLUTIONS

Brian Valentine 509-760-3046



Bob & Anne-Marie Rasch - Manchester, MI
734-216-6834
amrasch@aol.com



Grady & Tamika Reach - Miller, MO
417-366-2690
fullcirclefarms@outlook.com



Lance, Lacy, Logan & Landon Smith - Roland, OK
479-414-9944



Tony & Becky Roberts - Wisner, LA
318-267-6626
rdranroberts@yahoo.com

FLECKVIEH NUMBERS

We established a network of Fleckvieh breeders stretching throughout the heart of America.

8 States, 8 Breeders, One Herd.

If combined, we make up the largest herd of Fleckvieh cattle in the USA! The only thing better than Fleckvieh cattle are the incredible people that share a passion for the breed, agriculture and the next generation. We strive to create friendships centered around cattle, not just a one-time customer! Our mission is simple: To provide the bulls, females and frozen genetics that you **NEED** and **DESIRE**. Working closely with one another, our goal is to meet your cattle needs and exceed your expectations with **FLECKVIEH** genetics!



Contact

ANY OF THESE BREEDERS TO MEET YOUR FLECKVIEH NEEDS.

Double E 
Fleckvieh
Eric & Erin Soukup - Brandon, IA
319-361-5812
eric@doubleeffleckvieh.com

DIAMOND

RANCH
SCORE FLECKVIEH CATTLE
Rodney and Marge Mathers - Mt. Vernon, SD
605-999-4000
Mmath_meps@yahoo.com

**FAULKNER
FARMS**
Mason Faulkner - Center Ridge, AR
501-472-5132
masonfaulkner@live.com

Ruby Lane Farm
Fleckvieh Cattle
John & Casey Smith - Caldwell, TX
979-224-5144
johncaseysmith@yahoo.com

VIEWPOINT

By Steve Eichacker, Salem, SD



Another junior show season is winding down, other than a few county and state fairs, and school is just around the corner for our youth. I was fortunate enough to attend two of the ASA-sponsored events, the North Central Regional Classic in Fargo, ND, and the AJSA National Classic in Louisville, KY. For Cathy and myself, something was different this year. Our youngest had gradu-

ated out of the junior program last year! All the organization of packing tack, feed, cattle, a week's worth of clothes, and maybe a meal or two and snacks for whoever was around . . . was gone. It was just two old farts and a suitcase heading out to see if we could help or some might say, just get in the way!

First off, thank you to all the host states and organizations for stepping up and hosting the events, I've heard nothing but good from all four regions and the Breeders Sweepstakes group for hosting the AJSA National Classic. Another huge thank you to the AJSA Board of Trustees, there is no free ride here, they are a hard-working board that is extremely active in organizing and making sure all the contests run like a well-oiled machine.

I thought the AJSA Board did an excellent job publishing a piece of literature called "The Survival Guide". They talked about how to prepare for the various contests. They

gave a lot of advice on what to expect, what to bring, even how to dress for each event. It's a must for a first-time family and even a good refresher for a veteran.

Helping judge some of the contests is a real eye-opener as to the future of our youth. We've seen young juniors in sales talk who kick the dirt and can't look the judge in the eye, become an intermediate who will look you in the eye but has a hard time handing you his registration paper because his hands are trembling too much. Then as a senior, they give a sales pitch that could sell ice to an Eskimo. That's what the AJSA program is all about. I had more than a handful of parents tell me "whatever you do, never discontinue the contests that go along with the show and showmanship. They are what makes Simmental different and better than the other junior programs."

The other item I'd like to visit about is the PTP rule guidelines that lowers the percentage allowed to show in PTP shows from 1/2 to 3/8 Simmental. It's probably political suicide to even talk about it, but nobody has ever accused me of being very smart anyways! So here goes. . .

We have gotten a fair amount of feedback from the membership on the rule change. I've heard most of the comments, both in favor of the rule change and not in favor of the 3/8 rule change. If you're one of those that have visited with me personally, you know you're not going to get any argument from me one way or the other. I totally understand both sides of this rule change. I've heard or read several comments about this rule change being a product of self-serving board members getting their agenda pushed through. I was on every conference call and every Board meeting as this agenda item was presented in a subcommittee, then it traveled to the Activities & Events Committee and eventually the full Board. There was a lot of great discussion at each level, at no time did I ever feel it was a personal agenda. It was presented as an idea, like many other resolutions, "what do you guys think", then the discussion began. We have a 17-member board of independent thinkers that represent all the different genetic makeups that make ASA the all-purpose breed we are.

I truly feel when 17 board members sit around a table, the decisions are made with what everyone believes is in the best interest for the future of ASA. Yes, there are differences of opinion, but each trustee represents different geographic areas and a variety of breeding programs and represents what they feel will work in their area. Each trustee is entitled to their opinion and we respect each others' opinions, just like we respect the opinions of the membership. All the emails or letters that I have received have been forwarded to the entire board, if the sender gave me permission to do so. Like someone said, "it's good to know our membership has a pulse and is alive!"

Keep in mind, board meetings are open, and we have a meeting in Denver, CO, during the NWSS, an April meeting in Bozeman, and a fall meeting that travels to different host states. It's a great opportunity to sit in on some working committee meetings and interact with the Board of Trustees.

If you have any thoughts or questions on what's going on at ASA, give your trustee a call. I don't know of any that wouldn't be glad to visit. ♦

Clint Berry

"The FPC is a simple and easy tool that commercial cattlemen can utilize to differentiate their cattle in the marketplace. Works in breeding programs using various breeds and has no cost to the producer."

Feeder Profit CALCULATOR™

beef@internationalgeneticsolutions.com

SULLIVAN FARMS MATERNAL LEGENDS SALE
OCTOBER 13TH, 2019 • AT THE FARM IN DUNLAP, IA

ML
QUALITY IN VOLUME



Purebred Simmental
Open Female
Sire: Dew North
Dam: JBSF Proud Mary
Dam is one of the most
prolific cows in the
Simmental Breed.



Percentage Simmental
Open Female
Sire: Halftime
Dam: DAF Reba C85
Full sib to popular 2019 Jr.
National Bred & Owned
Champion.



Percentage Simmental
Open Heifer
Sire: SAV Bismark
Dam: JBSF Proud Mary
Dam is one of the most
prolific cows in the
Simmental Breed.



Percentage Simmental
Bred Female
Sire: Silveiras Style
Dam: B796
Bred to: Halftime
Due: 1/26/20
Full sib to Denver &
Fort Worth Champion



JBSF Proud Mary 317C,
her progeny and embryos
featured in the
2019 Maternal Legends Sale.

For more information, contact Josh Elder at 402.650.1380
Cattle Available for Viewing after September 20th.
Catalog available online September 15th.
Videos online at CCI.Live & SC Online Sales October 3rd.

Selling Over **180 HEAD** Many Dual Registered

Percentage Simmental, Simmental, Chianina,
ShorthornPlus, Shorthorn, Hereford, Angus, Mainetainer

30 Open Simmental and Percentage Simmental Heifers
20 Simmental and Percentage Simmental Bred Heifers and Cows

Maternal Legends

SULLIVAN
farms

John, Dede, Sara & Sage
John Elder • Josh Elder, 402.650.1380
Dunlap, Iowa 51529 | www.maternallegends.com



CHECK US OUT ONLINE

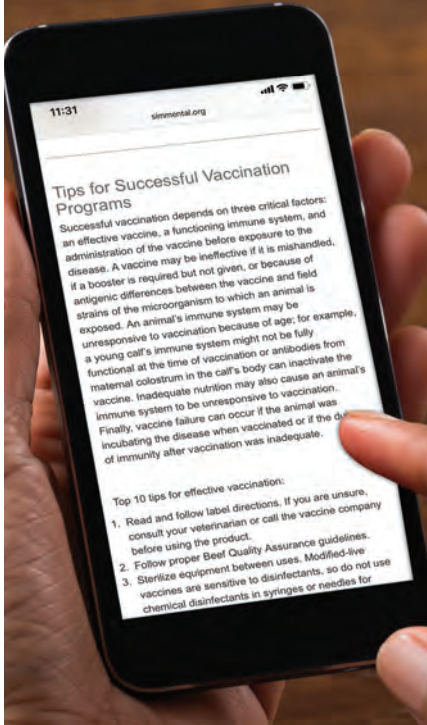

www.simmental.org

Have you visited simmental.org lately?

The main page of the website has a new look highlighting ASA spotlight articles, industry news, and easy to navigate location for articles in a series.

simmental.org makes it easy for you.

Sections include:

- ◆ Industry News and Events
- ◆ ASA Spotlight
- ◆ EPD FAQs
- ◆ Women of ASA
- ◆ Down to the Genes

MAIL BAG

Editor's note: The American Simmental-Simbrah Foundation annually awards a lodging scholarship, which pays the hotel stay costs at the AJSA National Classic for an AJSA member. This year's recipients, the Priddy family, individually wrote Youth Programs and ASF Manager Darla Aegerter a thank-you note.

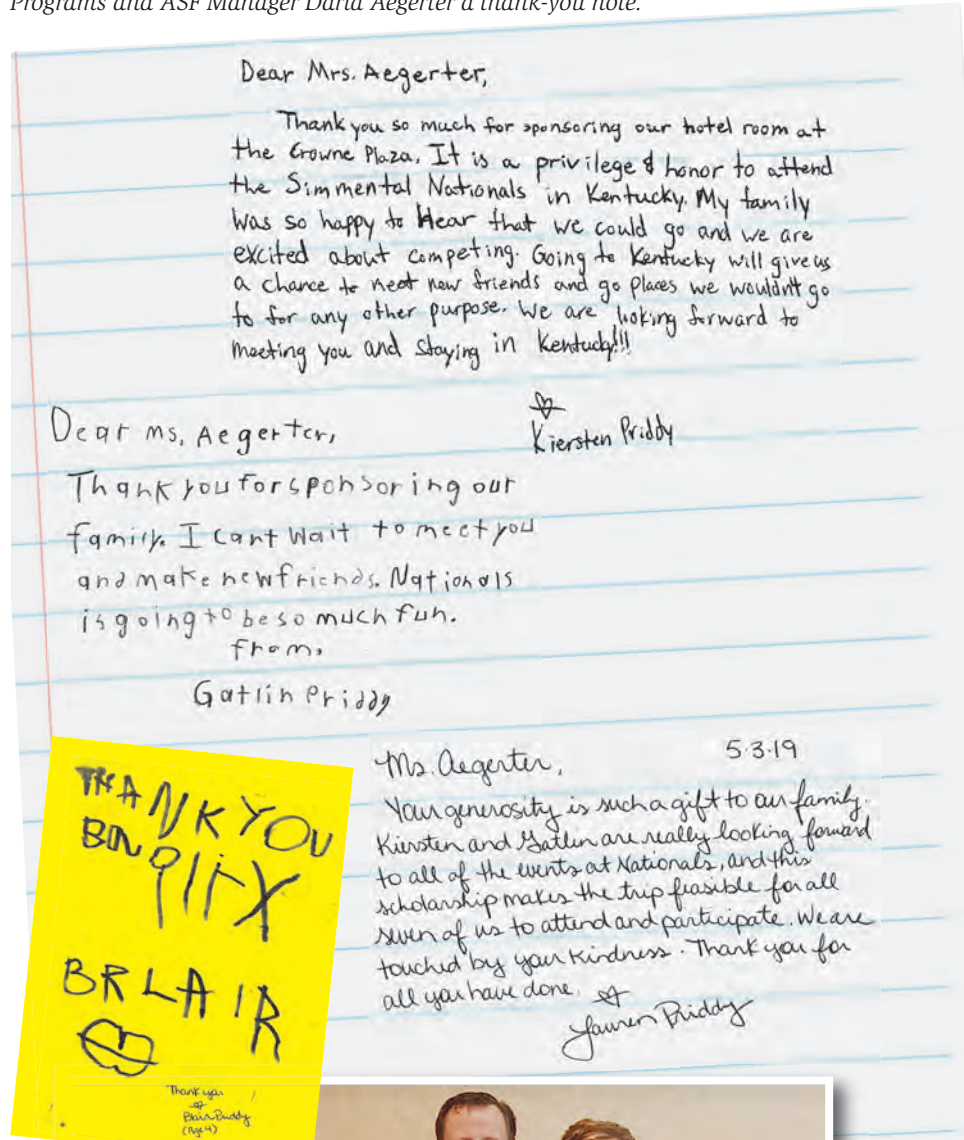

The Priddy family, front row, left to right: Blair and Wade. Back row, left to right: Gatlin, Kiersten, Neil, and Lauren holding Cora Mae. ◆

Martin Farms'
**OPEN
HOUSE
AT THE
FARM**

SEPTEMBER 28, 2019

LYLES, TENNESSEE

ONE HOUR WEST OF NASHVILLE

Simmental | SimAngus | Angus



ASA 3535707

TJ Main Event x Pays To Dream
Super fancy January show prospect
from the Spring Velvet cow family!



ASA 3314715

MSR Great Plains x 3C Southbound
Beautiful baldy female selling safe in calf to
Traveler 2T22. Here's a real cow prospect!



ASA 3381217

CCR Cowboy Cut x NLC Upgrade
Homozygous Black & Polled Purebred
Spring Velvet cow family selling safe
in calf to Hook's Beacon.



Exciting donor prospect from Taylor Farms
representing our top cow family, MF Pink.
This pick of the flush by Payweight 1682
sells carrying a heifer calf by TJ Franchise!



ASA 3326686

EF Commando x HC Power Drive
Broody cow prospect due shortly after
sale day to Hook's Beacon.



ASA 3326674
AAA 19112523

Offering a strong set of Angus breeds from Water's Edge Farm, including the pick of three
flush sisters sired by SAV Morton County out of the cornerstone donor, Yon Sarah W153.
Several females in this group you could build a program around!



ASA 3326657
AAA 19112522



ASA 3337214

Selling a nice set of Fleck-influenced,
polled, red bred heifers. Most will be due to
calve this fall to CDI Maverick.



ASA 3501796

JL Hugo x FSS King Arthurs Chablis
Polled 7/8 Fleckvieh Purebred Bull
Full brother in blood to the pick of
the bull pen from our 2017 sale.



ASA 3381201

TJ Main Event x CCR Frontier
Homozygous Black & HOMOZYGOUS Polled
Stout, service-age bull ready to work!

Proud Member of
ALLIED
GENETIC RESOURCES

Visit us at
MARTINFARMSBEEF.COM
and like us on Facebook!

Neil Martin
[h] 931-670-3646
[c] 931-623-2634
Christopher Martin
[c] 931-580-6821

Simmental Down Under

By Lilly Platts

Simmental cattle have long been credited with an impressive ability to adapt — hot, cold, dry, wet, or any combination thereof, the breed can thrive. Close to 9,500 miles away in Australia, Hicks Beef is utilizing Simmental genetics to the fullest extent. The family-owned operation takes advantage of ASA's THE Commercial Option, EPDs produced through the IGS Multi-breed Genetic Evaluation, genomic testing, and an overall commitment to the benefit the beef industry can see from data collection and science. Located near Holbrook, on the border between New South Wales and Victoria, the Hicks family runs a 1,250-head Australian Beef Composite (Simmental, Angus, Gelbvieh-cross) herd, and 200 purebred Red Angus females, and supplies around 200 bulls per year to Australian commercial producers.

Committed to Cattle

Andrew Hicks, the founder of Hicks Beef, has been passionate about genetics since he was a young boy. “My father had a small polled Hereford stud, and I just loved pedigrees from an early age. I was given a dairy cow as a kid and I kept the pedigree of every dairy calf from that cow until I was 15. I wanted to get into genetics and pedigrees,” he recalls.

This interest combined with a love for agriculture made his decision to be in the beef industry easy. “My love for the farm started with the small farm when we lived on the edge of Melbourne. Since I could walk I wanted to farm, and be a farmer.”

Andrew's first introduction to the Simmental breed was in the 1970's. Australia's experience with the breed mirrored that of the US, and despite the added growth of Simmental, many moved on. “I was impressed with the first cross cattle, and then the more it got to purebred, they were bigger leaner cattle that didn't survive in our environment,” he says.

However, Andrew kept an open mind and upon seeing much improvement in the breed, decided to give it another try. “Then we got onto the composite thing, saw the improvement in Simmental cattle in the US, and it impressed us enough to go back and give them a go.”

Hicks Beef has long been committed to improving their program through science and data. Shortly after the formation of IGS, the program became a part of ASA's THE Commercial Option, and today contributes important data and genomic records. Simmental genetics have been an important contribution to the program's seedstock program.



Andrew and his wife, Anne, now run Hicks beef alongside their son and daughter-in-law, Tom and Kate. Tom's involvement with the cattle operation has been paralleled by their utilization of ASA's ability to gather and evaluate data. Around 10 years ago when Tom returned to the farm, they began to fully seek out and utilize the tools available to them. Hicks Beef had always been committed to data, but around this time began gaining access to more powerful avenues for narrowing down their ability to measure progress.

Devoted to Data

The guiding principle of Hicks Beef can be summarized by one word — data. Like any quality seedstock producer, the program takes into account other factors including phenotype. Every year, an independent professional visits the ranch to assess this. Andrew explains, “We cull regularly for feet and temperament. We have someone independent come to the ranch to assess bulls and heifers for their foot score and confirmation.”

However, the foundation of their program comes down to numbers. Six years ago, Hicks Beef enrolled in ASA's THE Commercial Option, and began sending the data they were already collecting to the Association. “It's been the biggest change to our program, using ASA's database. We're linked into the genomics, and just such a huge amount of data. It seems to be doing such a good job over multiple breeds. Nothing like that is available over here,” Tom explains.

Andrew explains that before utilizing these tools they were forced to use more subjective measures of progress. “We couldn't measure what we were achieving. It's been revolutionary for us to have the likes of the figures behind us to take that next step.”

Hicks Beef is a highly committed to using ASA's indexes, especially \$API. As a producer of bulls for commercial operations, they believe that \$API is the most well-rounded tool available across the industry. “What we love about the \$API is it's factors in all of the economically-relevant traits,” Tom says.

In addition to the large amount of data submitted to ASA, and their subsequent use of it in their selection process, Hicks Beef also believes in genomic testing. So far, their program has added around 2,500 genotypes to the evaluation, and was a participant in the Cow Herd DNA Roundup project. “It's for the accuracy of data and knowing our cattle. We can take out as much risk for our clients possible. We think it's essential,” Andrew explains. *(Continued on page 16)*



Home of the

Hottest Sires!

EPDs as of 8.1.19



Homo black
Homo polled

TKCC Classified 106C

EPDs: CE BW WW YW ADG MCE Milk MWW \$API \$TI
5 2.8 78 120 .26 2 18 57 124 74

ASA# 3028710

One of the most exciting sires with a new pedigree twist! He commanded \$70,000 at the legendary Hudson Pines dispersal. His first progeny are creating nation-wide buzz!



Daughter at
Lee Simmentals, MO



Homo black
Homo polled

CLRS Dividend 405D

EPDs: CE BW WW YW ADG MCE Milk MWW \$API \$TI
10 .6 78 115 .23 5 21 60 147 81

ASA# 3097854

High-seller at \$52,000 for Clear Springs/Hook to APEX. Combines top % rank in every trait with great looks.



Dam: CLRS Bonnie 405B



Homo black
Homo polled

W/C Relentless 32C

EPDs: CE BW WW YW ADG MCE Milk MWW \$API \$TI
9 3.7 68 85 .11 3 19 52 121 67

ASA# 3045559

Werning's 2016 \$87,000+ high-seller by Utah! Ultracool look and function!



Hudson Pines Farms high-seller and
Champion at Hoosier Beef Congress!



Homo black
Homo polled

W/C Night Watch 84E

EPDs: CE BW WW YW ADG MCE Milk MWW \$API \$TI
18 -2.3 60 78 .11 10 28 58 160 76

ASA# 3336327

2018 Werning top selling at \$142,000! Here's a new calving ease twist that you can use on all those baldy heifers and cows! 125 IMF ratio, 104 REA ratio.



Miss Werning 8543U



Homo black
Homo polled

TLLC One Eyed Jack 15Z

EPDs: CE BW WW YW ADG MCE Milk MWW \$API \$TI
10 1.6 54 79 .16 1 22 49 107 60

ASA# 2668223

One Eyed Jack's first calves are awesomely balanced with pizzazz!



One Eyed Jack



One Eyed Jack's first progeny are looking extra special across the country!



Black
Polled

FBF1 Absolute A103

EPDs: CE BW WW YW ADG MCE Milk MWW \$API \$TI
12 .0 46 72 .16 7 24 47 125 60

ASA# 2841159

Dream On and Steel Force outcross pedigree with presence! Supreme Champion at 2015 World Beef Expo.



Leading outcross
donor!



Hetero black
Homo polled

HPF Quantum Leap Z952

EPDs: CE BW WW YW ADG MCE Milk MWW \$API \$TI
14 1.5 76 107 .20 6 20 58 133 76

ASA# 2649657

A multiple-time Champion producing great progeny with his first crop!



\$50,000 daughter
at Circle M Sale, TX



Homo black
Hetero polled

ASA#
2886364

STCC Jack Around 4031

EPDs: CE BW WW YW ADG MCE Milk MWW \$API \$TI
7 1.9 62 88 .16 -2 20 50 114 67



Homo black
Hetero polled

ASA#
2886365

STCC Jacked Up 4070

EPDs: CE BW WW YW ADG MCE Milk MWW \$API \$TI
6 2.6 64 94 .19 -.3 20 51 108 66

The exciting brothers by One Eyed Jack x HF Serena have the whole country talking!



Hetero black
Homo polled

GEFF County O 736E

EPDs: CE BW WW YW ADG MCE Milk MWW \$API \$TI
10 1.1 57 87 .19 5 25 53 111 58

ASA# 3289219

Loaded Up x Montecito x Ruby Rhythm donor

Bob May told Griswold that he had as good a Simmental as he's ever seen in the fall of 2017, 2019. Embryos on Snow feature sale lot!



Black
Polled

Mr. Hoc Broker X623

EPDs: CE BW WW YW ADG MCE Milk MWW \$API \$TI
5 4.1 70 97 .17 2 12 47 89 57

ASA# 2531081

Grand Champion at the NAILE, Royal and Denver!



\$190,000 Broker Heifer



Homo black
Homo polled

SFG The Judge D633

EPDs: CE BW WW YW ADG MCE Milk MWW \$API \$TI
12 .9 88 131 .27 8 23 67 151 88

ASA# 3208952

Cowboy Cut x 3/4 Top Grade tracing back to BC Lookout's full sister. Elite phenotype combined with breed leading data!



Hetero black
Homo polled

W/C Bankroll 811D

EPDs: CE BW WW YW ADG MCE Milk MWW \$API \$TI
14 .8 66 92 .16 7 24 57 133 69

ASA# 3187005 • Bankroll progeny are topping sales across North America!



Homo black
Homo polled

WS Jackson D20

EPDs: CE BW WW YW ADG MCE Milk MWW \$API \$TI
6 2.3 80 122 .26 .8 25 65 133 79

ASA# 3208343 • Walsh's 2017 high-seller.

A PB Stepping Stone x Built Right red charlie free!



Homo black
Homo polled

TNGL Track On B748

EPDs: CE BW WW YW ADG MCE Milk MWW \$API \$TI
13 .8 64 92 .18 5 18 50 124 65

ASA# 2911629

Transmitting great structure & profile!



Son of Track On, Tingle Farms, KY.



Hetero black
Homo polled

GPG Focus 135F

EPDs: CE BW WW YW ADG MCE Milk MWW \$API \$TI
8 2.4 66 97 .20 3 27 60 119 69

ASA# 3485396

Mr CCF 20-20 x Profit

Focus is the exciting Hartman 2019 NWSS Reserve Champion Pen member that sold to Gana, NE! Combines the hottest sires of today in a complete, stout, sound, great-looking package!



Focus dam was a \$35,000 HCC sale feature.



3/4 SimAngus™
Homo black
Homo polled

CDI Innovator 325D

EPDs: CE BW WW YW ADG MCE Milk MWW \$API \$TI
13 .4 97 148 .32 7 23 72 147 93

ASA# 3152448 • TJ Main Event 503B x CDI Miss Shear Force 49U • A CDI top seller to JS Simmental and Wayward Hill Farm. • 2018 NWSS Champion % Bull!



Hetero black
Hetero polled

LAH Sixteen Step 628D

EPDs: CE BW WW YW ADG MCE Milk MWW \$API \$TI
5 2.9 67 93 .16 1 14 47 110 65

ASA# 3123088

An exciting son of deceased Two Step out of WLE Missy U409, the full sister to WLE Uno Mas. Purebred Winter Calf Champion at the 2017 NWSS!



Dam: WLE Missy U409



Homo black
Homo polled

Mr CCF 20-20 100B

EPDs: CE BW WW YW ADG MCE Milk MWW \$API \$TI
14 1.3 77 119 .26 5 23 61 125 76

ASA# 2964446 • Vision x Dew the Stroke donor 20-20 is one of the HOTTEST sires in the breed for combining calving ease, depth, soundness and eye-appeal! You'll be seeing more high-sellers around the country soon like the ones pictured here, plus champions like Buck Creek Perfect Vision, Reserve % Bull at Forth Worth and high-selling bull at the Cowtown Classic!



Featured high-sellers at Hartman's 2018 Fall Sale!



Werning's 2019 High-Selling Bull at \$180,000.



Double Bar D featured bull selling for \$56,000.



RJ's \$164,000 2018 high-seller.



Cardinal's 2018 \$84,000 heifer

CATTLE Visions

866-356-4565

Entire lineup online at:

www.cattlevisions.com

Semen available on the best Angus and Clubbie sires too.

Simmental Down Under

(Continued from page 13)

Generating Quality Genetics

A passion for the beef industry, belief in data, and progressive philosophy have combined to make the Hicks Beef program a trusted supplier of commercial bulls in Australia. Annually, they sell around 200 bulls. In Australia, a higher percentage of cattle are finished on grass compared to the US, which necessitates efficiency in Hicks' cow herd. Females and bulls in development are never supplemented with creep feed. All calving takes place on pasture, and overall, the cattle have to take care of themselves. "That's how our customers run them, so we want to run them in the same environment so they are tested in the same way," Tom explains.

High labor costs in Australia are another factor Tom mentions, adding to the need for their cattle to be efficient. "We're very focused on our cost of production. We really try to keep our costs as low as we possibly can."

Efficiency is also a part of daily operations at Hicks Beef. Every animal has an EID tag, and chuteside, these tags are scanned and automatically matched with the weight

taken and additional data recorded. Tom explains that they simply have to transfer this data to the computer which eliminates human error. During preg-checking, females are scanned and by the estimated birth date, the program connects the correct sire by this date. All calves are also parentage tested, which is part of the genomic testing package Hicks Beef utilizes.

Hicks Beef measures their progress by the success of their customers. Andrew and Tom point to a feedlot owner who they have worked with for many years as an example of how they see progress outside their own herd. This customer has seen steady improvement, and his experience is especially important as he follows cattle through their lifetime. Andrew explains, "One of our clients is one of the few guys in Australia who breeds his cattle, feeds his cattle, markets his cattle, and sells them directly to the butcher shop, so he really knows what's happening, and he's one of our good clients. I think it shows that the cattle are performing in the feedlot and cutting up well."

They have also been extremely successful in the Australian Beef Spectacular Feedback Trial. "We are in a steer feedback trial where people from all over southern Australia put their steers all together, they are fed the same at the feedlot, and measured for gain, assessed for their carcass, and we've been winners of that several times," Andrew explains. This past year, Hicks Beef had the third and eighth place pens of composite steers.

Selecting Simmental

The Simmental breed has been a major asset to the Hicks Beef program. Their decision to add Simmental to their program was based on the Meat and Animal Research Center (MARC) data they followed. They decided that Simmental would add value to all aspects of their program after observing the changes in the breed from their first introduction in the 70's. Heterosis is at the center of the program, "We're committed to a three-way cross, Angus, Gelbvieh, Simmental, to maintain a high level of heterosis," Tom explains.

The majority of the Simmental sires used in their program are sourced in the US. Tom explains that also within their own herd and the replacements kept back, most of their Simmental genetics originated in the states. Proving the adaptability and versatility of the breed, Tom mentions several programs they buy semen from and also use management principles from, including Clear Springs, Hook, Gateway, Irvine, and Cow Camp, all of which are located in different areas of the US.

The Hicks Beef team.



The breed has also fit well into the Australian environment. Hicks Beef is located in a relatively temperate area of the country. While they do get hot weather and can experience drought, Andrew also mentions seeing high mountain snow on different occasions. Most of their cattle stay in the region, and in the extremely arid parts of the country further north, Bos Indicus cattle are required to endure the harsh conditions.

Focused on the Future

Hicks Beef has utilized the Simmental breed to create a sought-after seedstock operation, and following their commitment to improvement, they are constantly looking to new avenues for progress. Carcass data is becoming an increasingly important part of the program, and in the future, Hicks Beef plans to utilize data on all calves that don't make the bull pen. They are also discussing utilizing data from the commercial herd and clients.

Overall, a commitment to their customers and pursuit of tools to improve their operation has allowed Hicks Beef to find solid footing as a seedstock producer in Australia. "We're very appreciative to have been given the chance to use the figures and focus our cattle onto commercial traits." Andrew says. "We want to know accurately what our cattle are doing. To get that extra reliability with genomics, and the most up to date calculations and figures is paramount to us to get things the best for our customers." ♦



Hicks Beef is located on productive Australian grassland.



Hicks Beef's Australian Beef Composite bulls are Simmental, Gelbvieh, and Angus-cross.



Come one, come all!

All Breeds Welcome!

"Thank you to the AJSA for putting on this high-quality and educational event. I've enjoyed every minute and look forward to watching this program grow. I will totally do this again!"

- Audrey Redalen, program participant, MN

"Many thanks to the entire staff at the American Junior Simmental Association who put forth so much effort to make this opportunity possible for me and all the other young people who have been involved in this opportunity. Thank you!"

- Madeline Smith, program participant, KY

"I just wanted to start my last monthly summary by saying thank you. Thank you for having this awesome program for me to participate in my senior year of high school. I have enjoyed every minute of it, and I am excited to watch this program grow and have hundreds of participants in the upcoming year."

- Carlye Rodenbeck, program participant, TX

"Thanks to you all at AJSA! It's been a great experience! Mitchell said to me last night, 'now that my last write up is done, I'm gonna miss it!' Kudos to you all!"

- Jen Vaad, program parent, CO

"Thank you for all your hard work making this happen and working through all the kinks for us!"

- Brady Wulf, program participant, MN

"I have enjoyed the competition and learned so much over the past months."

- Ella Fischer, program participant, MO



SimGenetics
PROFIT THROUGH SCIENCE
American Simmental Association

2020 AJSA STEER PROFITABILITY COMPETITION

The AJSA Steer Profitability Competition (SPC) is designed to provide junior members meaningful exposure to the opportunities and challenges associated with cattle feeding. The SPC will not only allow participants to measure and compare the profitability of their own animal(s), but of greater importance, it will introduce young beef enthusiasts to peers, mentors, industry advocates, and experiences that are exceedingly difficult to acquire for any beef producer. Participants in the SPC program will be powerful voices as they transition from junior membership to adult participation within the beef industry.

ANIMAL REQUIREMENTS

1. Steers only
2. Entrant must be an AJSA member
3. Animals must be entered in the ASA database
4. One parent on file in the ASA database
5. DNA sample required with entry form
6. Birth date range: 1/15/19 to 4/15/19
7. Weaning date range: 8/15/19 to 10/15/19
8. Castration must occur prior to weaning
9. Steers must weigh 500 - 750 lbs at delivery
10. Steers must be polled or dehorned
11. Any breed composition welcome provided they meet rules 1-9

CONTEST GUIDELINES

1. Entry fee of \$50/ head
2. Feedlot placement approximately November 1
3. All decisions at the discretion of feedyard
4. Harvest will occur approximately May 2020
5. Participation in monthly e-meetings
6. Entrant will receive reports on:
 - a. Monthly feed and health bill
 - b. Final feedyard data
 - c. Final carcass performance data

Winners will be announced at the 2020 National Classic Awards Banquet in Grand Island, NE. Awards will be granted for the top three animals overall, top three pen of 3 overall, and top monthly write-up participant.

CONTEST DETAILS:

- 1) All steers on GrowSafe feed intake system throughout the entire project.
- 2) Individual intake and gain information on all steers.
- 3) Monthly weights on all steers.
- 4) Steers will be fed at University of Missouri Beef Research & Teaching Farm in Columbia, MO.
- 5) A monthly newsletter highlighting SPC details, industry news and steer performance.
- 6) Monthly bill detailing specific expenses on each steer.

CONTINUED THIS YEAR

Different feedback formats
each month

- Short essay questions with prompts
- Infographic or social media post
- 1/2 to 1 page summary
- Short online quiz tailored to participant age

Animals must be entered by 9/27/2019.

Go to: juniorsimmental.org to register or find more information.

National Classic XXXIX

Louisville, Kentucky • July 21-28, 2019

Judges:

Owned Show:

Dr. Ryan Rathmann, Lead Judge
Josh Cribbs, Associate Judge

Bred and Owned Show:

Amanda Schnoor, Lead Judge



2019-2020 Junior Board of Trustees

Left to right: Vice President of Leadership - Teegan Mackey, Brenham, TX, South Central;
Vice President of Finance - Cody Smith, Lindsay, OK, South Central; Hunter Aggen, Harmony, MN, North Central; Luke Harker, Hope, IN, Eastern;
Kennedy Early, Leeton, MO, South Central; Sydney Schwenk, Sandy, OR, Western; President - Clay Sundberg, Arlington, IL, North Central;
Cara Smith, Pleasant Garden, NC, Eastern; Martha Moenning, Hayfield, MN, North Central;
Vice President of Marketing - Rachel Dickson, St. Louisville, OH, Eastern; Olivia Branum, Poplarville, MS, Eastern;
Grace Greiman, Goodell, IA, North Central; Vice President of Membership Communications - Kara Cloud, Carthage, MO, South Central;
Keanna Smith, Ignacio, CO, Western. *Not pictured:* Bentley McCullough, Geraldine, MT, Western.



Gold Merit Award Recipients

Left to right: Lori Eberspacher*, Marshall, MN; Mark Smith*, Picayune, MS;
Tonya Phillips*, Maysville, KY; Emily Brinkman*, New Bavaria, OH; Holli Hatmaker*, Paris, KY;
Bennett Walther, Centerville, IN; Kaitlin Houck, Americus, KS; Cole Liggett, Dennison, OH;
Scott Cowger*, Kansas City, MO; Greg Burden*, Grand Saline, TX.

Not pictured: Cody Long, Creston, IA; and Ethan Sylvester, Wamego, KS;

**Foundation Board Members*

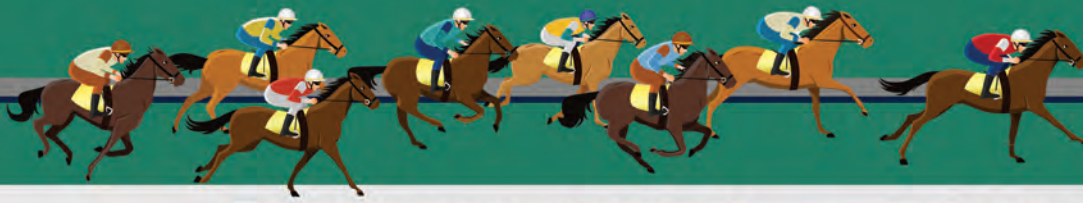

Silver Merit Award Recipients

Left to right: Lori Eberspacher*, Marshall, MN; Mark Smith*, Picayune, MS; Tonya Phillips*, Maysville, KY; Emily Brinkman*, New Bavaria, OH; Holli Hatmaker*, Paris, KY; Clay Sundberg, Arlington, IL; Cara Smith, Pleasant Garden, NC; Kennedy Early, Leeton, MO; Lauren Glick, La Prairie, IL; Tyler Diffey, Lexington, MS; Luke Harker, Hope, IN; Scott Cowger*, Kansas City, MO; Greg Burden*, Grand Saline, TX.

Not pictured: Cody Eberhardt, Wheatland, CA; Luke Herr, Arcadia, IN; Shaylee Ison, Atlanta, IN; Whitney Olson, Alexandria, MN; and Paige Peine, Hastings, MN;

* Foundation Board Members

RACING TO THE BLUEGRASS
2019 AJSA CLASSIC
HOSTED BY SIMMENTAL BREEDERS SWEEPSTAKES

Top 20 Senior Division



Top 20 Intermediate Division

Top 20 Junior Division



Classic Results

(Continued from page 21)



Top Cattlemen's Quiz, Junior Division



Top Cattlemen's Quiz, Intermediate Division



Top Cattleman's Quiz, Senior Division



Top Judging Contest, Junior Division



Top Judging Contest, Intermediate Division

Overall

Junior Division

- | | |
|-------------------------|-------------------------|
| 1. Chase Harker, IN | 11. Ellie Drach, IL |
| 2. Kiersten Priddy, AR | 12. Graham Higbie, KS |
| 3. Carter Brown, WV | 13. Ella Fischer, MO |
| 4. Mabrey Schick, IL | 14. Grace Lemanager, IL |
| 5. Anna Webel, IL | 15. Claire Dorsey, IL |
| 6. Josie Phillips, KY | 16. Gatlin Priddy, AR |
| 7. Anna Sweat, AR | 17. Pepper Elmore, OK |
| 8. Caroline Garrell, TN | 18. Hallie Hackett, TX |
| 9. Parker Wicker, IN | 19. Kate Liggett, OH |
| 10. Conley Schick, IL | 20. Carter Hoge, IL |

Intermediate Division

- | | |
|-------------------------|----------------------------|
| 1. Cody Knodle, IL | 11. Hailey Hedrick, IN |
| 2. Walker Housley, TN | 12. Sammi Long, IA |
| 3. Tyler Drach, IL | 13. Damon Higbie, KS |
| 4. Rachel Dickson, OH | 14. Marcie Harward, NC |
| 5. Kyleen Hewitt, AR | 15. Sara Sullivan, IA |
| 6. Sara Sweat, AR | 16. Lorelai Hill, TX |
| 7. Hayden Bradshaw, TX | 17. Ty Knodle, IL |
| 8. Luke Harker, IN | 18. Fletcher Larsen, NE |
| 9. Kaylee McInvale, TX | 19. Jadan Butler, TX |
| 10. Katelyn Cowdrey, OH | 20. Lauren Trauernicht, NE |

Senior Division

- | | |
|--------------------------|-------------------------|
| 1. Jenna Hein, TX | 11. Emily Jennings, FL |
| 2. Jordan Cowger, MO | 12. Teegan Mackey, TX |
| 3. Garrett Stanfield, OH | 13. Benjamin Hipsky, CT |
| 4. Kylee Sigmon, AR | 14. Jake Nikkel, KS |
| 5. Joel Mackey, TX | 15. Kara Cloud, MO |
| 6. Clay Sundberg, IL | 16. Kaitlin Houck, KS |
| 7. Kiersten Jass, IA | 17. Wesley Janik, TX |
| 8. AK Phillips, KY | 18. Cole Liggett, OH |
| 9. Whitney Walker, AR | 19. Katie Miller, IL |
| 10. Mason Flack, IL | 20. Kendall Martin, TN |

Cattlemen's Quiz

Junior Division

- | | |
|------------------------|---------------------------|
| 1. Kiersten Priddy, AR | 11. Paisley Schick, IL |
| 2. Anna Sweat, AR | 12. Ella Fischer, MO |
| 3. Parker Wicker, IN | 13. Claire Dorsey, IL |
| 4. Mabrey Schick, IL | 14. Anna Webel, IL |
| 5. Carter Brown, WV | 15. Kara Hebert, CT |
| 6. Graham Higbie, KS | 16. Caroline Garrell, TN |
| 7. Chase Harker, IN | 17. Chase Boone, MS |
| 8. Hallie Hackett, TX | 18. Olivia Dickson, OH |
| 9. Chezney Early, MO | 19. Nathan Videkovich, OH |
| 10. Ellie Drach, IL | 20. Audrey Redalen, MN |

Intermediate Division

- | | |
|------------------------|--------------------------|
| 1. Hayden Bradshaw, TX | 11. Kaylee McInvale, TX |
| 2. Rachel Dickson, OH | 12. Tyler Loudon, IA |
| 3. Katelyn Cowdrey, OH | 13. Clay Allen, MO |
| 4. Luke Harker, IN | 14. Andrew Nelson, NE |
| 5. Walker Housley, TN | 15. Peyton Puckett, GA |
| 6. Andrew Lyle, WV | 16. Collin Fedderke, OH |
| 7. Damon Higbie, KS | 17. Lorelai Hill, TX |
| 8. Sara Sweat, AR | 18. Nicholas Rossman, MN |
| 9. Kyleen Hewitt, AR | 19. Lucas Crutcher, MO |
| 10. Ashton Caron, ME | 20. Logan Sigmon, AR |

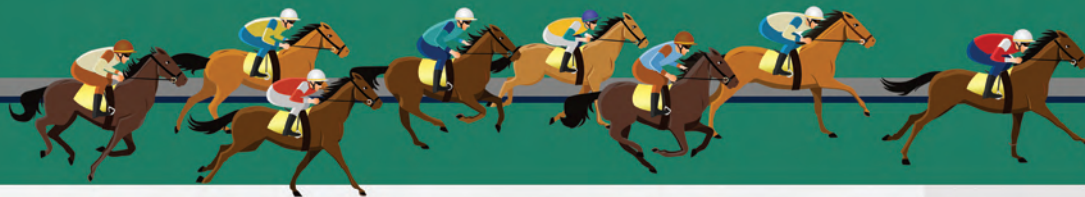

Senior Division

- | | |
|--------------------------|-------------------------|
| 1. Joel Mackey, TX | 11. Kaitlin Houck, KS |
| 2. Jordan Cowger, MO | 12. Devon White, IL |
| 3. Katie Miller, IL | 13. Benjamin Hipsky, CT |
| 4. Cole Liggett, OH | 14. Mason Flack, IL |
| 5. Garrett Stanfield, OH | 15. Jared Collier, IL |
| 6. Emily Jennings, FL | 16. Kennedy Early, MO |
| 7. Clay Sundberg, IL | 17. Alyssa Kuhn, IN |
| 8. Kylee Sigmon, AR | 18. Keanna Smith, CO |
| 9. Emily Ivey, TN | 19. Jenna Hein, TX |
| 10. Olivia Branum, MS | 20. Kiersten Jass, IA |



Top Judging Contest, Senior Division

Judging Contest

Junior Division

- | | |
|-------------------------|-------------------------|
| 1. Carter Brown, WV | 11. Maelee Dean, GA |
| 2. Caroline Garrell, TN | 12. Aubrey Neal, IN |
| 3. Kiersten Priddy, AR | 13. Ella Miller, NE |
| 4. Anna Webel, IL | 14. Kallie Cloud, MO |
| 5. Rory Die, TX | 15. Colten Anderson, IN |
| 6. Grace Lemenager, IL | 16. Karlyn Scott, IA |
| 7. Mabrey Schick, IL | 17. Trey Chafin, GA |
| 8. Conley Schick, IL | 18. Graham Higbie, KS |
| 9. Ella Fischer, MO | 19. Kyla Moore, MO |
| 10. Ellie Drach, IL | 20. Chezney Early, MO |



Top Sales Talk, Junior Division

Intermediate Division

- | | |
|-------------------------|----------------------------|
| 1. Ty Knodle, IL | 11. Mary Ainsworth, MS |
| 2. Cody Knodle, IL | 12. Karley Cotton, MS |
| 3. Samantha Roberts, TN | 13. Lorelai Hill, TX |
| 4. David Mundy, TN | 14. Katelyn Cowdrey, OH |
| 5. Tyler Drach, IL | 15. Hayden Bradshaw, TX |
| 6. Damon Higbie, KS | 16. Kaitlyn Cloud, MO |
| 7. Hailey Hedrick, IN | 17. Kyleen Hewitt, AR |
| 8. Kaylee McInvale, TX | 18. Lauren Trauernicht, NE |
| 9. Marcie Harward, NC | 19. Reed Hedrick, IN |
| 10. Martha Moenning, MN | 20. Annie Reinke, TX |



Top Sales Talk, Intermediate Division

Senior Division

- | | |
|---------------------------|----------------------------|
| 1. Joel Mackey, TX | 11. AK Phillips, KY |
| 2. Michael Loughridge, KS | 12. Landon Helmke, OH |
| 3. Mason Flack, IL | 13. Hannah Tremaine, WI |
| 4. Emily Jennings, FL | 14. Wesley Janik, TX |
| 5. Teegan Mackey, TX | 15. Ross Gilbert, KS |
| 6. Payton Meuth, TX | 16. Makalyn Nesselrodt, VA |
| 7. Kydie Jo Smith, OK | 17. Jenna Hein, TX |
| 8. Ryan Edwards, AB | 18. McKellen Rains, KS |
| 9. Kaitlin Houck, KS | 19. Bailey McAlister, MO |
| 10. Madellyn Beins, UT | 20. Kiersten Jass, IA |



Top Sales Talk, Senior Division

Sales Talk

Junior Division

- | | |
|------------------------|----------------------------|
| 1. Chase Harker, IN | 11. Ellie Drach, IL |
| 2. Kate Liggett, OH | 12. McKall Creek, KY |
| 3. Gatlin Priddy, AR | 13. Josephine Webel, IL |
| 4. Mabrey Schick, IL | 14. Caroline Garrell, TN |
| 5. Josie Phillips, KY | 15. Charlee Bell, LA |
| 6. Madison Metzger, KY | 16. Anna Sweat, AR |
| 7. Carter Hoge, IL | 17. Carter Brown, WV |
| 8. Graham Higbie, KS | 18. Hallie Hackett, TX |
| 9. Tylee Elmore, OK | 19. Hadley Hendrickson, IN |
| 10. Claire Dorsey, IL | 20. Conley Schick, IL |



Top Public Speaking, Junior Division

(Continued on page 24)

Classic Results

(Continued from page 23)



Top Public Speaking, Intermediate Division



Top Public Speaking, Senior Division



Top Calvin Drake Genetic Evaluation Quiz, Junior Division



Top Calvin Drake Genetic Evaluation Quiz, Intermediate Division



Top Calvin Drake Genetic Evaluation Quiz, Senior Division

Sales Talk

Intermediate Division

- | | |
|---------------------------|--------------------------|
| 1. Cody Knodle, IL | 11. Hailey Hedrick, IN |
| 2. Walker Housley, TN | 12. Bella Wildermuth, OH |
| 3. Rachel Dickson, OH | 13. Tyler Drach, IL |
| 4. Blake Henrichs, OK | 14. Bella Swain, KY |
| 5. Kyleen Hewitt, AR | 15. Lorelai Hill, TX |
| 6. Luke Harker, IN | 16. Grace McClain, GA |
| 7. Sara Sweat, AR | 17. Hayden Bradshaw, TX |
| 8. Ty Knodle, IL | 18. Reed Hedrick, IN |
| 9. Lauren Trauernicht, NE | 19. Kaylee McInvale, TX |
| 10. Jadan Butler, TX | 20. Mary Ainsworth, MS |

Senior Division

- | | |
|--------------------------|---------------------------|
| 1. Jordan Cowger, MO | 11. Cole Liggett, OH |
| 2. Kylee Sigmon, AR | 12. Olivia Branum, MS |
| 3. Kara Cloud, MO | 13. AK Phillips, KY |
| 4. Emily Ivey, TN | 14. Hannah Tremaine, WI |
| 5. Jenna Hein, TX | 15. Kaitlin Houck, KS |
| 6. Bailey McAlister, MO | 16. Dylan Inman, TN |
| 7. Kiersten Jass, IA | 17. Madyson Frederick, IL |
| 8. Garrett Stanfield, OH | 18. Ryan Edwards, AB |
| 9. Abigail Dickinson, KS | 19. Landon Helmke, OH |
| 10. Payton Meuth, TX | 20. Whitney Walker, AR |

Public Speaking

Junior Division

- | | |
|--------------------------|-------------------------|
| 1. Kiersten Priddy, AR | 11. Belle Netolicky, IA |
| 2. Gatlin Priddy, AR | 12. Jasper Tarr, IL |
| 3. Conley Schick, IL | 13. Graham Higbie, KS |
| 4. Josephine Webel, IL | 14. Anna Webel, IL |
| 5. Chase Harker, IN | 15. Kyla Moore, MO |
| 6. Nathan Videkovich, OH | 16. Mabrey Schick, IL |
| 7. Ameila Webel, IL | 17. Carter Brown, WV |
| 8. Audrey Redalen, MN | 18. Kate Liggett, OH |
| 9. Hallie Hackett, TX | 19. James Jackson, KY |
| 10. Parker Wicker, IN | 20. Josie Phillips, KY |

Intermediate Division

- | | |
|------------------------|-----------------------------|
| 1. Cody Knodle, IL | 11. Natalie Trauernicht, NE |
| 2. Marcie Harward, NC | 12. Blake Henrichs, OK |
| 3. Kyleen Hewitt, AR | 13. Mattie Harward, NC |
| 4. Hailey Hedrick, IN | 14. Melvin Pyatt IV, TX |
| 5. Kaylee McInvale, TX | 15. Lizzie Schafer, IL |
| 6. Walker Housley, TN | 16. Jadan Butler, TX |
| 7. Kaitlyn Cloud, MO | 17. Delton Boone, MS |
| 8. Tyler Drach, IL | 18. Emerson Tarr, IL |
| 9. Cole Ledford, TN | 19. Harrison Wicker, IN |
| 10. Cole Glick, IL | 20. Amelia Miller, IL |

Senior Division

- | | |
|-------------------------|---------------------------|
| 1. Jenna Hein, TX | 11. Garrett Stanfield, OH |
| 2. Jordan Cowger, MO | 12. Jessican Carlson, IL |
| 3. Kylee Sigmon, AR | 13. Lauren Glick, IL |
| 4. Olivia Kuhn, IN | 14. Katie Miller, IL |
| 5. Clay Sundberg, IL | 15. Keanna Smith, CO |
| 6. Whitney Walker, AR | 16. Kaitlin Houck, KS |
| 7. Teegan Mackey, TX | 17. Payton Meuth, TX |
| 8. Bennett Walther, IN | 18. Alyssa Kuhn, IN |
| 9. Kendall Martin, TN | 19. Kennedy Early, MO |
| 10. Benjamin Hipsky, CT | 20. Ty Herchenhahn, MS |

(Continued on page 26)

SAVE *the* DATE!



2020 AJSA National Classic

Sunday, July 5th - Saturday, July 11th, 2020
Nebraska State Fairgrounds · Grand Island, NE

Start planning your entries for the best AJSA National Classic ever in our state-of-the-art facilities including an air-conditioned show ring!

SPONSORSHIPS ARE AVAILABLE!

For more information please contact Diane Duren,
AJSA National Classic Coordinator
402-367-2272 or dianeduren60@gmail.com



EVENT SCHEDULE
COMING SOON!



Classic Results

(Continued from page 24)



Top Showmanship, Junior Division



Top Showmanship, Intermediate Division



Top Showmanship, Senior Division

First Time Contestants



Juniors who competed in their first AJSA Regional Classic and first AJSA National Classic in 2019. Awards were sponsored by Holly Springs Simmental, Kathy and Mark Powers, Boston, VA.

Calvin Drake Genetic Evaluation Quiz

Junior Division

- | | |
|-------------------------|---------------------------|
| 1. Carter Brown, WV | 11. Kate Liggett, OH |
| 2. Kiersten Priddy, AR | 12. Claire Dorsey, IL |
| 3. Ella Fischer, MO | 13. Conley Schick, IL |
| 4. Jasper Tarr, IL | 14. Hailey Eads, MO |
| 5. Parker Wicker, IN | 15. Ellie Drach, IL |
| 6. Caroline Garrell, TN | 16. James Jackson, KY |
| 7. Anna Webel, IL | 17. Nathan Videkovich, OH |
| 8. Anna Sweat, AR | 18. Paisley Schick, IL |
| 9. Jalynn Egloff, IN | 19. Lauren Boettcher, TX |
| 10. Ella Miller, NE | 20. Kyla Moore, MO |

Intermediate Division

- | | |
|----------------------------|----------------------------|
| 1. Hayden Bradshaw, TX | 11. Cody Knodle, IL |
| 2. Katelyn Crowdry, OH | 12. Logan Sigmon, AR |
| 3. Luke Harker, IN | 13. Rachel Callison, MO |
| 4. Sara Sweat, AR | 14. James Hewitt, AR |
| 5. Collin Fedderke, OH | 15. Lauren Trauernicht, NE |
| 6. Natalie Trauernicht, NE | 16. Austin Foss, IA |
| 7. Sammi Long, IA | 17. Todd Rogers, MS |
| 8. Tyler Drach, IL | 18. Grace Ewiing, MO |
| 9. Walker Housley, TN | 19. Cole Ledford, TN |
| 10. Rachel Dickson, OH | 20. Nicholas Rossman, MN |

Senior Division

- | | |
|--------------------------|-------------------------|
| 1. Mason Flack, IL | 11. Jordan Cowger, MO |
| 2. Joel Mackey, TX | 12. Benjamin Hipsky, CT |
| 3. Kendall Martin, TN | 13. Alyssa Kuhn, IN |
| 4. Jenna Hein, TX | 14. Hannah Tremaine, WI |
| 5. Clay Sundberg, IL | 15. Emily Jennings, FL |
| 6. Garrett Stanfield, OH | 16. Katie Miller, IL |
| 7. Kylee Sigmon, AR | 17. Cody Smith, OK |
| 8. Gabrielle Nemitz, MN | 18. Kaitlin Houck, KS |
| 9. Teegan Mackey, TX | 19. Donald Baron, PA |
| 10. Kiersten Jass, IA | 20. Olivia Branum, MS |

Showmanship

Junior Division

- | | |
|---------------------------|--------------------------|
| 1. Pepper Elmore, OK | 11. Kallie Cloud, MO |
| 2. Chase Harker, IN | 12. Mabrey Schick, IL |
| 3. Josie Phillips, KY | 13. Glennys McGurk, IN |
| 4. Grace Lemenager, IL | 14. Gracyn Welsh, IL |
| 5. Emma Woodard, OH | 15. Chezney Early, MO |
| 6. Dow Boyd, AL | 16. Madison Metzger, KY |
| 7. Caitlyn Skiles, TX | 17. Kaden Bennington, IN |
| 8. Hadley Hendrickson, IN | 18. Conley Schick, IL |
| 9. Paisley Schick, IL | 19. Jasper Tarr, IL |
| 10. Anna Webel, IL | 20. Luke Gilbert, IL |

Intermediate Division

- | | |
|--------------------------|-------------------------|
| 1. Fletcher Larsen, NE | 11. Lizzie Schafer, IL |
| 2. Sara Sullivan, IA | 12. Morgan McDaniel, GA |
| 3. Jackie Sleichter, KS | 13. Marcie Harward, NC |
| 4. Joeleigh Rutledge, IN | 14. Braxton Butler, TX |
| 5. Madyson McDaniel, GA | 15. Sammi Long, IA |
| 6. Mattie Harward, NC | 16. Rachel Dickson, OH |
| 7. Savannah Page, GA | 17. Colin DeCap, IA |
| 8. Grace McClain, GA | 18. Shelby Greiman, IA |
| 9. Lucas Crutcher, MO | 19. David Mundy, TN |
| 10. Amelia Miller, IL | 20. Jadan Butler, TX |



Senior Division

- | | |
|--------------------------|---------------------------|
| 1. Jake Nikkel, KS | 11. Cara Smith, NC |
| 2. Kara Cloud, MO | 12. Madellyn Beins, UT |
| 3. Claire Trennepohl, IN | 13. Wesley Janik, TX |
| 4. AK Phillips, KY | 14. Maggie Reid, MI |
| 5. Whitney Walker, AR | 15. Thomas Smith, NC |
| 6. Cade Liggett, OH | 16. Garrett Stanfield, OH |
| 7. Kiersten Jass, IA | 17. Makenzie Hickman, OR |
| 8. Jenna Hein, TX | 18. Cole Liggett, OH |
| 9. Sydney Baty, CO | 19. Grace Greiman, IA |
| 10. Layne Lassnick, OH | 20. Brooklyn Burden, OH |

Interview Contest 1st Place



Cara Smith, NC

Steer Profitability Competition

Top Individual Steers:

- | | |
|------------------------|------------------------------|
| 1. Cowan Mortenson, MN | 11. Lauren Trauernicht, NE |
| 2. Anna Irvine, KS | 12. Audrey Redalen, MN |
| 3. Anna Irvine, KS | 13. Alexander Kleinsorge, MO |
| 4. Wesley Irvine, KS | 14. Asher Litman, IL |
| 5. Grace Mortenson, MN | 15. Wesley Irvine, KS |
| 6. Wesley Irvine, KS | 16. Martha Moenning, MN |
| 7. Anna Irvine, KS | 17. Cody Hays, CO |
| 8. Anna Irvine, KS | 18. Grace Mortenson, MN |
| 9. Daniel Campbell, VA | 19. Cody Hays, CO |
| 10. Audrey Redalen, MN | 20. Lindsay Hays, CO |

State Display Winner

Illinois



Jasper Tarr
Illinois Junior
Simmental Association

Pen of 3

(Sponsored by Bulls of the Big Sky)

1. Anna Irvine, KS
2. Wesley Irvine, KS
3. Audrey Redalen, MN
4. Grace Mortenson, MN
5. Cody Hays, CO

Top Steer Profitability Competition Reports

Sponsored by *Working Ranch Magazine*

Best Junior SPC Report

Audrey Redalen, MN

Best Intermediate SPC Report

Grace Ewing, MO

Longest Distance Traveled Award

Madellyn and Aribella Beins, Deweyville, UT

Novice Participants



Sportsmanship Award



Faith Ewing, MO (right) pictured with AJSA President Kiersten Jass. Not pictured: Megan Brown, AL.

(Continued on page 28)

Classic Results

(Continued from page 27)

Mentor of the Year



Ty Herchenhahn, Petal, MS

Herdsman of the Year

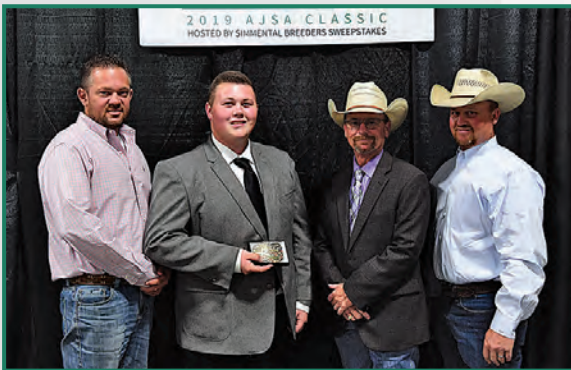

Garret Stanfield, (2nd from left) 2019 Herdsman of the year, is flanked by Chris Schick, Chan and Keith Phillips.

High First-Time Exhibitors



Kiersten Priddy, AR – Junior
Cody Knodle, IL – Intermediate
Jenna Hein, TX – Senior

Photo Contest Winners

Simmental Cattle:

Wesley Janik, TX

Landscape:

Gatlin Priddy, AR

General Agriculture:

Anna Sweat, AR

People:

Hannah Tremaine, WI

Best in Show:

Josie Phillips, KY



L-R: Gatlin Priddy, Josie Phillips, Anna Sweat, Hannah Tremaine and Wesley Janik.

Sweepstakes Board



Several members of the Sweepstakes Board, from left to right: Justin Adcock, IL; Brian Swain, KY; Jason Elmore, OK; Jon Jordon, IN; Doug Parke, KY; Breck Hatmaker (in front), KY; Cliff Orley, PA; Chan Phillips, KY; Jerod Metzger, KY; and Ronnie Creek, KY.

People's Choice Award

Caleigh Scheihing, OK



(Continued on page 30)

American Simmental-Simbrah FOUNDATION BREEDERS CUP GOLF TOURNAMENT

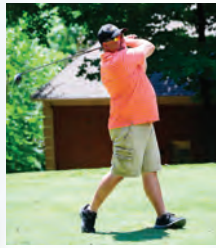

Picture Perfect. That is how you could describe the day we had for the 4th Annual American Simmental-Simbrah Foundation Breeders Cup Golf Tournament held on July 23 at the Polo Fields Golf and Country Club in Louisville, Kentucky. The weather was amazing, the golf course was beautiful and 11 teams from Wisconsin to Utah to Texas to Kentucky had many smiles throughout the day. Lori Eberspacher was there to represent the Foundation as the new Chairman of the Board to give a warm welcome and send everyone out to their starting holes on the course.

"I just can't believe how much fun everyone was having everywhere I went," said Pearl Walthall owner of Pearl's Pics as she was able to join us to capture the event on camera. "The guys were making fun of themselves, at each other light-heartedly and the enjoyment on their faces was a pleasure to see with every team that was there."

There was some pretty steep competition on the course as well amongst all of the fun as Nichlos Cryo Genetics of Jay Steenhoek, Scott Grass, Justin Johnson and Greg Van Zee took home first place for the second year in a row at 17 under par with a final score of 55. Taking home the second place finishing team was the Brew Crew of Scott Fredrick, Tyler Babbs, Ryan Long and Sherm Clark at 12 under par with a score of 60. The state of Kentucky is known for three things: bluegrass, the horse racing industry and a favorite of many, bourbon. The first and second place finishing teams were awarded all different bottles of branded bourbon that you could only purchase in the state of Kentucky sponsored by Guthridge Farms.

To add to the fun, there were individual contests set up throughout the course that allowed golfers to showcase their talents. Scott Fredrick of Illinois took home the Closest to the Pin Contest on Hole #2 and Terry Moore of Indiana was the winner of the Closest to the Pin Contest on Hole #17. The one with the greatest amount of bragging rights goes to Amanda Hilbrands of Minnesota as she tore into the Longest Drive Contest outdriving all of the gentlemen in the tournament. All were awarded gift cards back to the course Pro Shop sponsored by the American Simmental-Simbrah Foundation.

Everyone was a winner for the day as all of the participants were given a welcome bag of goodies filled with a Bluetooth speaker sponsored by Innovation AgMarketing, golf tees sponsored by Southern Jewel Cattle Company and visors sponsored by Guthridge Farms.

The American Simmental-Simbrah Foundation Breeders Cup Golf Tournament was designed to raise funds for the youth of the Simmental and Simbrah breed. The 2019 tournament rose over \$6,800 that is earmarked for the Merit Scholarship Awards and The Summit Leadership Conference. We could not have done that without the generosity of the donation from our sponsors of the tournament and cannot say THANK YOU enough for your support.

Mark your calendars for the 5th Annual American Simmental-Simbrah Foundation Breeders Cup Golf Tournament to be held in conjunction with the AJSA National Classic in Grand Island, Nebraska July 5 – 11, 2020. The Nebraska crew never disappoints in their ability to put on a remarkable event and I'm sure 2020 will be no different!

Classic Results

(Continued from page 28)

Purebred Simmental Heifers



1. "JBSF Breckyn 6F," s. by W/C Relentless 32C, exh. by Ashtin Guyer, Robinson, IL. 10.1/65/88/4.3/50/14.8/-48/-08/11/16/3



2. "JBSF Big Mama 3F," s. by W/C Relentless 32C, exh. by Whitney Walker, Prairie Grove, AR. 10.1/65/88/4.3/50/14.8/-48/-08/11/16/3



9. "UDE Kansa 40F," s. by Profit, exh. by Fletcher Larsen, Valentine, NE. 6.7/65/89/2.8/53/15.8/-42/-04/11/0/63



10. "CAG Ms. Satana 278F ET," s. by Profit, exh. by Ashley Moore, Piasa, IL. 7.8/66/95/2.9/53/14.6/-32/03/11/4/66



3. "W/C Harrell Angel 7110E," s. by W/C Relentless 32C, exh. by Sara Sullivan, Dunlap, IA. 12/65/89/4.8/56/17.2/-53/03/12/7/68



4. "EC Countess 288F," s. by Profit, exh. by Carter Hoge, Good Hope, IL. 7.2/68/97/2.2/55/13.3/-43/04/11/2/67



5. "JBSF Lots of Luck 27F," s. by W/C Relentless 32C, exh. by Tanner Curtin, Oxford, IA. 9.7/65/88/4.5/56/15.5/-45/-08/11/16/3



6. "JSUL Mary Is Proud 8047F," s. by HPF Quantum Leap Z952, exh. by Sara Sullivan, Dunlap, IA. 11.2/65/94/4.5/54/15.3/-46/-02/12/0/67



7. "GCC Rios of Mercedes 8243F," s. by W/C Loaded Up 1119Y, exh. by Syndey Baty, Loveland, CO. 9.4/63/91/4.2/54/16.7/-57/-16/11/0/61



8. "JASS Ginger 12F," s. by W/C Executive Order 8543B, exh. by Kiersten Jass, Garner, IA. 12.8/61/96/6.2/64/14.9/-48/-02/12/7/71



11. "JSUL Proud Marry 8380F," s. by Profit, exh. by Tanner Cordes, Farmersville, OH. 7.1/57/82/2.1/52/15/-41/-05/1/07/59



12. "EC Countess 289F," s. by Profit, exh. by Grace Greiman, Goodell, IA. 7.7/68/95/2.9/55/13.8/-50/-04/10/9/66



13. "JSUL Leapin Mary 8108F," s. by HPF Quantum Leap Z952, exh. by Makenzie Hickman, Talent, OR. 11.2/65/94/4.5/54/15.3/-46/-02/12/0/67



14. "Holtkamp Dutchess 13F," s. by W/C Relentless 32C, exh. by Grace Lemenager, Fairbury, IL. 8.5/67/91/1.4/53/16.2/-43/16/12/5/70



15. "CLAC Black Satin 378F," s. by LLSF Pays To Believe ZU194, exh. by Tyson Woodard, Cambridge, OH. 6.9/68/98/3.3/52/11.2/-44/-04/1/02/65



16. "S/P True Love F789," s. by W/C Executive Order 8543B, exh. by Layne Lassnick, Painesville, OH. 10.9/76/116/4.4/62/11.7/-38/15/12/9/79

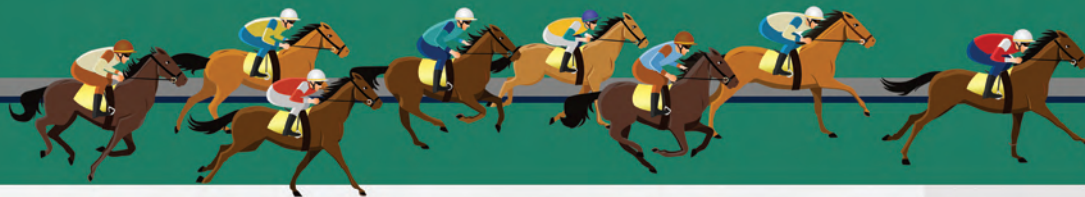

Editor's Note: PTP data for the Owned and Bred and Owned Shows are in the following order: Calving Ease EPD, Weaning Weight EPD, Yearling Weight EPD, Maternal Calving Ease EPD, Maternal Weaning Weight EPD, Yield Grade EPD, Marbling EPD, \$API and \$TI. PTP data for the Steer Show includes Actual Weight and Birth Weight EPD in addition to all of the above EPDs with the exception of Calving Ease. All EPDs were current as of 7/18/2019.



17. "JS Dairy Queen 43F,"
s. by Mr. HOC Broker,
exh. by Cole Liggett, Dennison, OH.
9.8/71/102/5.1/54/16.6/- .36/- .03/12/169



18. "ALL Precious 832F,"
s. by WS Pilgrim H182U,
exh. by Lizzie Schafer, Owaneco, IL.
4.4/59/77/1.2/53/11.7/- .39/- .05/95/59



19. "W/C Angel 81F,"
s. by W/C Relentless 32C,
exh. by Brooklyn Curtin, Oxford, IA.
12/65/89/4.8/56/17.2/- .53/0.03/12/768



20. "HS Pollyanna E611,"
s. by HS Cyclone C501,
exh. by Jackson Powers, Boston, VA.
6.7/71/102/3.3/53/16.3/- .49/- .19/106/64

Purebred Cow/Calf Pairs (Dam's EPDs are listed first)



1. "HPF Victoria B396E," s. by W/C Relentless 32C,
Calf, "H/C Miss Victoria 396G," s. by W/C Double Down 5014E,
exh. by Joeleigh Rutledge, Coatesville, IN.
8.8/61/78/3.7/51/14.6/- .44/15/119/66
11.4/69/94/4.6/56/13.2/- .48/11/122/72



2. "FBFS Exclamation 045E," s. by JSSC Wide Body 090W,
Calf, "K&A FBFS Gemma 075G," s. by OBCC Blacklist 915B,
exh. by Kaylee McInvale, Lockney, TX.
12.5/66/96/6.2/52/15.1/- .52/- .31/107/61
11/69/99/5/53/14/- .52/- .22/108/64



3. "Lemenager Utahs Dream,"
s. by Yardley Utah Y361, Calf,
"Lemenager Miss Brigadier G2,"
s. by SFI Brigade D21, exh. by
Curtis Lemenager, Fairbury, IL.
10.1/61/79/3.1/41/16.3/- .41/- .06/113/61
11.7/61/83/5.1/47/17.2/- .47/- .13/116/61



4. "SFI Miss Flick N Tick,"
s. by TL Bottomline,
Calf, "SCS Just Believe G045-E6,"
s. by SFI Perception E11Z, exh. by
Cara Smith, Pleasant Garden, NC.
10.3/74/106/5.8/55/14.2/- .40/- .16/109/66
10.7/74/108/6/58/14/- .39/- .11/114/69



5. "FFSC Sazerac 01,"
s. by W/C Bullseye 3046A,
Calf, "FFSC Vixon 16G," s. by
WLE Uno Mas X549, exh. by
Collin Fedderke, Napoleon, OH.
15.3/59/87/7.1/53/15.9/- .54/0.01/131/68
14.9/60/83/60/50/14.1/- .50/16/134/72

6. "Haleys Flirt D377,"
s. by Longs The Player,
Calf, "Butterflies EJ12," s. by
YNOT 4C Tundra 6D18, exh. by
Emily Jennings, Dade City, FL.
10.4/59/85/4.6/54/12.6/- .47/10/118/67
7.4/63/90/3/52/13.7/- .41/- .03/107/63

(Continued on page 32)

Classic Results

(Continued from page 31)

Bred & Owned Purebred Heifers



1. "Long's Carmen," s. by LLSF Pays To Believe ZU194, ex. by Sammi Long, Creston, IA. 8.3/78/112/3.6/54/13.1/-35/06/118/74



2. "CCS/WHF Summer 50F," s. by CDI Innovator 325D, ex. by Chesney Steenhoek, Maxwell, IA. 11.6/85/129/6.3/69/17.3/-49/08/140/83



9. "MJF Olympia," s. by WLE Uno Mas X549, ex. by Madyson Frederick, Chadwick, IL. 11.5/61/85/3.7/49/13.3/-41/26/131/72



10. "SFSM Rosetta F52," s. by LLSF Pays To Believe ZU194, ex. by Clay Sundberg, Arlington, IL. 7.5/64/90/6.6/51/13.5/-36/00/110/64



3. "Rocking P Erica F102," s. by Rocking P Legendary C918, ex. by AK Phillips, Maysville, KY. 11.4/68/98/5.7/52/12.9/-37/-10/11/66



4. "DTF Shelby 108F," s. by WLE Uno Mas X549, ex. by Kayden Tanner, Millsap, TX. 13.2/63/84/5.1/48/11.2/-50/13/123/71



5. "Hall Black Star F802," s. by W/C Loaded Up 1119Y, ex. by Carter Hall, Ripley, WV. 12.8/63/89/6.8/53/19.8/-57/-07/128/65



6. "NXT/SHS Gem's Dream F13," s. by OBCC Pays 2 Believe 930B, ex. by Tyler Drach, Ponitac, IL. 10.6/69/98/5.1/52/12.7/-34/03/117/69



7. "JPLF Rhythm F842," s. by W/C Relentless 32C, ex. by Millie Lashmett, Winchester, IL. 8.7/61/86/3.3/54/18.3/-46/-11/113/60



8. "S B C Dominator 627F," s. by WLE Uno Mas X549, ex. by Jordan Stephens, Ewing, KY. 12.1/58/78/4.9/46/11.7/-37/18/123/68



11. "KNA Shady Lady F825," s. by Yardley High Regard W242, ex. by Olivia McGurk, Kingman, IN. 7.1/63/95/2.4/54/16.9/-45/-14/110/62



12. "Hall Black Star F803," s. by W/C Loaded Up 1119Y, ex. by Carter Hall, Ripley, WV. 12.8/63/89/6.8/53/19.8/-57/-07/128/65



13. "RCC Blackeyed Suzy F604," s. by Mr. HOC Broker, ex. by Audrey Redalen, Chatfield, MN. 13.5/61/86/6.3/55/18/-48/-07/126/66



14. "Flitsch Ms. Forgotten," s. by WLE Uno Mas X549, ex. by Katie Flitsch, Central City, IA. 10.7/59/80/4.5/46/12.8/-38/19/123/68



15. "J2/CMB Crystal F811," s. by TNGL Imprint D989, ex. by Reed Hedrick, Shirley, IN. 10.4/62/92/4.4/55/10.6/-58/-14/103/63



16. "Shania," s. by Hotline Bling, ex. by Clay Allen, Miller, MO. 9.9/66/98/5.1/55/17.6/-41/05/127/69



17. "CLRWTR Alena F074C,"
s. by GSC GCCO Dew North 102C,
exh. by Maverick Dwenger, Osgood, IN.
11.5/71/100/5.7/57/16.7/-60/-04/124/70



18. "TPHT Jane F605,"
s. by WHF Voltage A004, exh. by
Aribella Beins, Deweyville, UT.
12/77/109/6.6/57/14.9/-48/03/125/74



19. "DF Cindy Lou 84G,"
s. by JS Revolver 20C,
exh. by Claire Dorsey, Moro, IL.
7/64/93/3.6/53/14/-38/08/113/66



20. "CNS/HFS Alley F420,"
s. by HPF Right To Love C436,
exh. by Conley Schick, Clinton, IL.
10.7/71/101/5.9/55/14.8/-41/04/122/71

Bred & Owned Purebred Bulls



1. "DF Battle Cry 62F," s. by Ruby SWC Battle Cry 431B,
exh. by Claire Dorsey, Moro, IL. 9.3/74/102/5/51/14.1/-37/-15/110/67



2. "NXT Catalyst F814," s. by NXT/SHS Real Deal B6,
exh. by Tyler Drach, Pontiac, IL. 10.4/61/84/4/50/8.5/-48/-17/95/61



3. "Fist Full Of Dollars 822F,"
s. by KMJ Revenue, exh. by
Kydie Jo Smith, Lindsay, OK.
6.6/73/107/2.8/55/14.2/-47/03/113/69



4. "J2/CMB Paramount F812,"
s. by TNL Imprint D989,
exh. by Reed Hedrick, Shirley, IN.
10.4/62/92/4.4/55/10.6/-58/-14/103/63



5. "SO Sharp Dressed Man,"
s. by HPF/HILL Uprising C104, exh.
by Walker Housley, Dayton, TN.
8.9/75/110/4.1/59/14.7/-47/05/121/73



6. "Walther Moneyline,"
s. by W/C Bankroll 811D, exh. by
Garrett Walther, Centerville, IN.
11.7/61/82/4.3/52/15.6/-55/-17/112/61



7. "RS&T Infinity F305," s. by
HPF Quantum Leap Z952, exh. by
Jordan Cowger, Kansas City, MO.
12.6/72/104/6.3/57/15/-46/09/130/74



8. "SFSM Kiss F13,"
s. by CAJS Blaze of Glory, exh. by
Clay Sundberg, Arlington, IL.
8.7/67/95/4.1/53/14/-44/04/116/68



9. "Boitnott Impressive,"
s. by CCR Wide Range 9005A,
exh. by Chloe Boitnott, Carlock, IL.
10.2/72/104/5.4/48/14.1/-48/-01/121/71



10. "CYP Texas Bombshell,"
s. by LRS Elevate 213B, exh. by
Pearce Edwards, Lexington, MS.
12.3/69/108/6.6/60/17/-46/03/132/73

(Continued on page 34)

Classic Results

(Continued from page 33)

Percentage Simmental Heifers



1. "RJ PF Rita 8288F," s. by W/C Bankroll 811D, exh. by Sara Sullivan, Dunlap, IA. 11.1/74/114/5.6/60/14.4/-23/31/129/76



2. "Miss CCF/TGF Jestress," s. by W/C Executive Order 8543B, exh. by Dylan Inman, Parsons, TN. 15.5/71/113/7.9/59/10.2/-24/29/129/77



9. "BKC Southern Diva," s. by WAGR Driver 706T, exh. by Braedon Callis, Minco, OK. 9.5/69/95/6.1/52/115.8/-30/36/127/72



10. "H Boy Too Too 8912F," s. by HPF Quantum Leap Z952, exh. by Bailey Stigrist, Farina, IL. 10.7/70/102/5.2/55/12.1/-31/12/110/68



3. "Volk Sarah E739," s. by SJCC Volk Channing C02D, exh. by Jake Nikkel, McPherson, KS. 7/63/92/4.4/52/12.9/-40/02/108/64



4. "S&S She's So Classy 8802F," s. by EXAR Classen 1422B, exh. by Will Neal, Osgood, IN. 4.6/67/100/3.4/52/10.8/-14/39/110/69



5. "KCCI Ms. Rockn Battle Cry 117F," s. by Ruby SWC Battle Cry 431B, exh. by Caitlyn Skiles, Stephenville, TX. 10.5/81/121/7.3/59/13.9/-39/00/113/72



6. "JSUL Dazzle 8305F," exh. by ACLL Fortune 393D, exh. by Ashley Moore, Piasa, IL. 10.1/59/88/4.7/48/10/-21/24/109/64



7. "JSUL Dream Big 8992F," s. by Silveiras Style 9303, exh. by Sara Sullivan, Dunlap, IA. 11.4/57/84/6.4/45/12.9/-15/28/117/64



8. "Rocking P Valentine F014," s. by CNS Pays To Dream T759, exh. by Josie Phillips, Maysville, KY. 11.1/59/93/7.6/50/11.2/-34/09/116/66



11. "RJ PF Rita 8129F," s. by W/C Relentless 32C, exh. by Brooklyn Curtin, Oxford, IA. 8.6/75/111/3.4/58/12.4/-18/38/122/75



12. "RAH Fancy Lady 16F," s. by Profit, exh. by Grace Aust, La Cygne, KS. 9.4/58/81/4.4/51/17/-27/02/107/57



13. "JSUL Glamour Profit 8408F," s. by Profit, exh. by Makenzie Hickman, Talent, OR. 8.3/55/78/4/45/13.4/-20/26/110/61



14. "GCC Miss Broker 133F," s. by Mr. HOC Broker, exh. by Riley Collum, Perkins, OK. 9/59/83/4.9/46/9.2/-16/11/96/59



15. "Walther Sabrina 31F," s. by Colburn Primo 5153, exh. by Garrett Walther, Centerville, IN. 10.6/62/90/5.5/46/10.7/-18/11/104/62



16. "Rose Miss Star F904," s. by W/C Relentless 32C, exh. by Hagan Jones, Shelby, NC. 10/66/92/4.4/53/13.1/-35/13/108/64

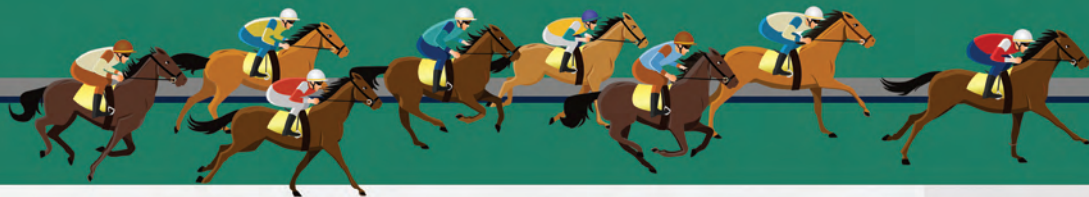

17. "Distinct Queen 815C," s. by Hara's Distinction 10C, exh. by Karlee Griswold, Clinton, IA. 10.8/65/96/4.4/49/8/-29/1.10/100/65



18. "Wood Keymura Katy 8076F," s. by ACLL Fortune 393D, exh. by Kayden Tanner, Millsap, TX. 2.9/70/108/-8/51/8.2/-16/31/101/69



19. "UDE Princess 153F," s. by TLLC One Eyed Jack, exh. by Millie Lashmett, Winchester, IL. 9.6/53/75/2.7/41/9.5/-36/02/93/55



20. "Missie 001," s. by LLSF Pays To Believe ZU194, exh. by Jackie Sleichter, Abilene, KS. 10.6/66/100/6.3/55/10.9/-17/27/117/70

Percentage Cow/Calf Pairs

(Dam's EPDs are listed first)

(^-indicates a percentage cow with a purebred calf;

#-indicates a purebred cow with a percentage calf.)



1. "CMFM Lil Joy 738E#," s. by MG/GSC Authority W14C, Calf, "Helm Farms Easy Street 38G," s. by PCC Finish Line 428E, exh. by Caleigh Scheithing, Geary, OK. 13.8/66/95/6.8/51/15.6/-36/08/131/70 13.1/63/96/8/54/14.3/-09/28/126/69



2. "T-T Queen E23," s. by W/C Relentless 32C, Calf, "T-T Queen G3," s. by Mr. CCF Vision, exh. by Hailey Eads, Trenton, MO. 11.6/66/92/4.5/52/16/-19/21/122/67 11.9/75/109/5.4/56/12/-39/04/110/69



3. "MMK Elastic Heart 10E," s. by Mr. HOC Broker, Calf, "DICE Miss Manhattan," s. by DAF/IVS/JJ Deluxe D97, exh. by Dylan Inman, Parsons, TN. 8.9/60/86/5.7/42/12.1/-25/-11/92/55 9.8/68/99/4.4/52/13/-32/-02/102/62



4. "LPC High Class 140E#," s. by Yardley High Regard W242, Calf, "MJF Olympia," s. by WLE Uno Mas X549, exh. by Madyson Frederick, Chadwick, IL. 8.8/62/93/2.7/52/13.4/-34/17/111/64 11.5/61/85/3.7/49/13.3/-41/26/131/72



5. "HPF Daisy Mae E063," s. by TKCC Classified, Calf, "SVJ/Daisy Girl G063," s. by W/C Executive Order 8543B, exh. by Layne Lassnick, Painesville, OH. 9.5/72/112/5.4/58/12.2/-31/11/112/70 12.1/75/118/6.4/64/10.8/-34/16/120/76



6. "ALL Nicolette 701E," s. by Silveiras Style 9303, Calf, "Bar Q H Nicolette 909G," s. by JBSF Road Trip 213D, exh. by Kylee Fields, Moweaqua, IL. 10.6/55/82/5.7/48/18.2/-19/13/117/58 8.4/58/86/4.8/50/16.4/-27/16/113/61



7. "WLE Queen of Hearts E549^," s. by WLE Uno Mas X549, Calf, "NXT/SHS Maga G911," s. by OBCC CMFM Deplorabull D148, exh. by Ellie Drach, Pontiac, IL. 14.7/55/72/6/48/10.2/-34/33/122/69 15.5/61/87/7/55/11.1/-39/21/131/74



8. "CMFM Sara 728E#," s. by FBFS Wheel Man 649W, Calf, "HSCC Insight G4," s. by PVF Insight 0129, exh. by Mattie Harvard, Richfield, NC. 6.8/74/112/3.8/55/15.1/-33/03/116/70 9.8/74/118/4.9/57/11.3/-21/13/111/71

(Continued on page 38)



THANK YOU

Special thank you to those who helped make the 2019 AJSA National Classic a Triple Crown experience!

Simmental Breeders Sweepstakes Board, Jame Krieger (Sweepstakes Coordinator), Nancy Adkins, Teresa Roth, Francette Durbin, Mike Parke, Doug & Debbie Parke, Lauren Moss, Anthony & Kathy Lankford, Taylor Belle Matheny, Emily Brinkman (Generation 6 Marketing), Matt & Brandi Karisch, Darla Aegerter, Whitney Andras, Jana Sittler, ASA Board Members - Gordon Hodges, Steve Eichacker, Tom Hook, Cliff Orley, Tim Smith, Jim Ligon, Randy Moody, Contest Judges & Timers, Livestock Judging Cattle Providers

SECRETARIAT

American Simmental Association
Hicks Cattle Co.
Simmental Breeders Sweepstakes
Sullivan Supply Co.
The Profit Group
Weaver

AMERICAN PHAROAH

Campbell Land & Cattle
ClearWater Simmentals
Generation 6 Marketing
ShowRite
The Showtimes

JUSTIFY

Cedar Lane Cattle Co.
DP Online Sales
DP Sales Management
Eberspacher Enterprises
Illinois Simmental Association
Iowa Simmental Association
Knapper Cattle
Prospect Cattle

Red River Farms
Slate Group
Sloup Simmentals
Trennepohl Farms

ZENYATTA

3M Simmetnals
ABS Global
Adkins Cattle Company
B&K Farms
C&C Farm
CLO Simmentals
Custom Genetic Solutions (CGS)
Eggersman Brothers
H&S Cattle Company
High Ridge Farm
Hilltop Simmentals
HTP Simmentals
Iowa Jr Simmetnal Association
Ivie & Sons Simmentals
Kent Feeds
Kentucky Simmental Association
Lubrisyn
Minnesota Jr Simmental Association

Nebraska Simmental Association
Rocking P Livestock
Select Sires/Willie Altenburg/Matt Fischer
Shoal Creek Land & Cattle
Superior Simmentals
Tennessee Simmental Association
The Clear Choice Sale
TransOva
True North Cattle Co.
VitaFerm
Windy Ridge Simmentals

SEABISCUIT

Allflex
Anna Demko
Barrett Billingsley
Black Label Sale
Bluegrass Stockyards
Boviteq
Bruhn Farm
Buck Creek Ranch
C-Mor Beef Farm
Canadian Donors/Bohrson Marketing
Curry Wagoner Simmentals

Dan Flynn
Dean Foods
Dillon Simmentals
EarTags by Design
Griswold Cattle Co.
Gusten Cattle Co.
H2O Farm
Hadden Simmentals
Harker Simmentals
Hart Farms
Hendricks Cattle Co.
Innovation AgMarketing
Jame Krieger
Jones Show Cattle
Jordon Simmentals
JS Simmentals
Kearns Cattle Co.
KenCo Cattle Co.
Kentucky Farm Bureau
Kentucky Jr Simmental Association
Kentucky Nutrition
Lazy C Diamond
Lazy H Farm
Logan Puett



Long Ridge Farm
 McFarland Camper Rental
 Minnesota Simmental Association
 MultiGen Reproductive Solutions
 MultiMin
 Next Generation
 North Carolina Simmental Association
 Pearls Pics
 Pennsylvania Simmental Association
 Schick Haefner Cattle Company
 ShowString USA
 Sunset Oaks Simmentals
 SVJ Farm
 The Graham School for Cattlemen
 The Peanut Shop
 Udell Cattle
 Wayward Hill Farm
 Welsh Cattle Co.
 Willow Springs Cattle Co.

MAN O'WAR

3B Cattle Co. - The Brown family
 Abercrombie Cattle Co.
 Ahlberg Cattle Co.

Ale80ne
 Amber Blagg
 Amos Welding
 Amy Burgess
 B&B Cattle
 Barron Farm
 Bartee Farms
 Bonnell Farms
 Bramlet Simmentals
 Bush Farms
 Carrie Fenton
 Chad & Carrie Joines
 Christy Lee
 Diamond A Farms
 Doggett Farms
 Double G Simmentals
 Dustin Conover
 Dustin Rogers
 DVAuction
 Edenhurst Farm
 Egg Enterprise LLC.
 Eichacker Simmentals
 Emily Adcock Design & Photography
 Emily Lochner

Erin Alava
 Fenton Farms Simmentals
 Forrest Grove Farm
 Gerdes Show Cattle
 Gonsior Simmentals
 Gregg Schaefer
 Hannah Tremaine
 Hillstown Farms
 Jacob Ferguson
 Jamie & Jeremy Campbell
 Jediah French
 Jeff Woodside
 Jesse Swindler
 Jonathan Steele
 Josh Tolman
 Kentucky Cattlemen's Association
 Kentucky Enterprises
 Kim Allen
 La Muñeca Cattle
 Lucky Penny Cattle Co.
 Marilyn & David Shipman
 Mark Howard Livestock Transportation
 MBK Cattle
 Metzger Cattle Co.

Mike Deboer
 Mix 30 Liquid Feed
 Nelson Reproductive Services
 NP Cattle Co
 Reck Brothers
 Rincker Law
 Rincker Simmentals
 RS&T Simmentals
 Russ Beckman
 Sanders Ranch
 Sassy Soule Boutique
 Schooley Cattle
 Sigmon
 Silent Night Farm
 Smith Genetics
 Swain Select Simmentals
 Sweet Ivy Ann - Jamie Purfeest
 TDD Simmentals
 Top Hat Farms
 Tracer Minerals
 Trauernicht Simmentals
 Triple S Land & Cattle
 TX Enterprises
 Wallace Cattle Co

Classic Results

(Continued from page 35)

Percentage Cow/Calf Pairs Cont.



9. "Bridle Bit Miss B422," s. by HTP SVF In Dew Time, Calf, "KRMS PC's Timely Fashion," s. by KRMS Primary Candidate, ex. by Keanna Smith, Ignacio, CO. 14.3/67/93/8.2/51/18.1/-371.06/136/71 11.5/64/91/6.2/52/16.6/-341.08/129/69



10. "Broker Pride 10E," s. by Mr. HOC Broker, Calf, "Tremaine Pride & Glory," s. by CAJS Blaze of Glory, ex. by Hannah Tremaine, Oconomowoc, WI. 10.1/64/95/4.6/50/13.2/-161.20/115/64 11/66/93/4.5/50/13/-321.16/113/66

People's Choice Winner



1. "CMFM Lil Joy 738E#," s. by MG/GSC Authority W14C, Calf, "Helm Farms Easy Street 38G," s. by PCC Finish Line 428E, ex. by Caleigh Scheihing, Geary, OK. 13.8/66/95/6.8/51/15.6/-361.08/131/70 13.1/63/96/8/54/14.3/-091.28/126/69
Ticket Winner: Todd Fenton, Laurel, MS

Bred & Owned Percentage Heifers



1. "JSUL Reba's Fancy 8375E," s. by FHEN Haltime A127, ex. by Sara Sullivan, Dunlap, IA. 12.7/55/83/7.4/48/14.9/-171.30/125/65



2. "Rocking P Valentine F014," s. by CNS Pays To Dream T759, ex. by Jostie Phillips, Maysville, KY. 11.1/59/93/7.6/50/11.2/-341.09/116/66



3. "Curtins Emmie 15F," s. by LLSF Pays To Believe ZU194, ex. by Tanner Curtin, Oxford, IA. 7.6/71/106/4.4/56/9.4/-121.34/112/72



4. "GSJG Miss Impressive 10E," s. by GSJG Impressive 10D, ex. by Shelby Greiman, Goodell, IA. 10.5/64/97/5.3/52/12.2/-331.10/108/64



5. "Miss CCF Jestress F8," s. by W/C Executive Order 8543B, ex. by Morgan McDaniel, Jefferson, GA. 15.5/71/113/7.9/59/10.2/-241.29/129/77



6. "AK/NDS Flirtatious," s. by W/C Relentless 32C, ex. by Dylan Chastain, Danielsville, GA. 10.6/62/87/5.3/50/15.5/-141.40/128/69



7. "PMTM ECS Fast Layne 872E," s. by W/C Relentless 32C, ex. by Pepper Elmore, Waukomis, OK. 9.6/69/95/4.1/52/15.1/-361.12/113/66



8. "S B C Sight To See 154E," s. by Mr CCF 20-20, ex. by Jordan Stephens, Ewing, KY. 12.3/70/109/6.5/59/8.5/-311.19/110/70



9. "RP/BCR Built Right To Love G303," s. by PVF Insight 0129, exh. by Josie Phillips, Maysville, KY. 11.4/67/105/5.1/54/11.5/-20/15/113/68



10. "K&A Eve 075F," s. by FBFS 011D, exh. by Avery McInvale, Lockney, TX. 10.6/60/86/4.1/48/8.7/-39/06/96/60



11. "Welsh Miss Ellen F50," s. by Colburn Primo 5153, exh. by Brooklyn Welsh, Blandinsville, IL. 11.3/65/101/8.4/49/13.8/-13/15/115/65



12. "DBLG Ms. Basic 457 F402," s. by W/C Relentless 32C, exh. by Luke Gilbert, Fuels, IL. 11/67/91/4.4/50/16.7/-30/01/110/61



13. "Miss CCF Jestress F328," s. by FHEN Halftime A127, exh. by Morgan McDaniel, Jefferson, GA. 14.9/59/93/7.8/48/15/-11/36/134/69



14. "DSC No Limits 73F," s. by Mr. HOC Broker, exh. by Rachel Dickson, St. Louisville, OH. 7/74/108/4.2/54/15.8/-28/-07/101/62



15. "Walther Sabrina 31F," s. by Colburn Primo 5153, exh. by Garrett Walther, Centerville, IN. 10.6/62/90/5.5/46/10.7/-18/11/104/62



16. "Miss Vegas," s. by Hotline Bling, exh. by Clay Allen, Miller, MO. 9.6/58/88/6.1/51/16.7/-19/13/116/61



17. "RP/BCR Built To Love G020," s. by Silveiras Style 9303, exh. by Josie Phillips, Maysville, KY. 11.2/57/86/6.5/45/15.3/-09/37/127/66



18. "Welsh Miss Helen 50F," s. by Colburn Primo 5153, exh. by Brooklyn Welsh, Blandinsville, IL. 11.2/64/98/8.4/49/13.3/-13/15/113/64



19. "Miss TB Lexus 21F," s. by Mr. HOC Broker, exh. by Trey Burden, El Reno, OK. 8.7/59/84/4.8/46/9.2/-16/11/95/59



20. "TTSJ 4R Alexa 533F," s. by TTSJ What A Victory W533, exh. by Teegan Mackey, Giddings, TX. 11.3/62/88/5.8/49/16.2/-35/-10/104/57

(Continued on page 40)



Classic Results

(Continued from page 39)

Bred & Owned Percentage Bulls



1. "MKL Stetson 89F ET," s. by Mr. HOC Broker, exh. by Madison Loschke, Kingsdown, KS. 5.9/58/79/2.7/40/7.2/-42/-19/71/50



2. "Mr BHB Cowboy 734F," s. by HPF Quantum Leap Z952, exh. by Brooklyn Burden, El Reno, OK. 12.5/68/96/6.2/55/16.7/-34/16/123/68



3. "Felix F813 ET," s. by LLSF Pays To Believe ZU194, exh. by Anna Beth Blackwell, Raleigh, MS. 8.8/69/101/4.8/54/11.9/-30/09/118/72



4. "WCCO B-Sharp 430F," s. by W/C Loaded Up 1119Y, exh. by Tyson Woodard, Cambridge, OH. 9.5/62/88/5.8/50/14.9/-43/-05/113/63



5. "Mr CCF Striker G25," s. by TL Ledger, exh. by Morgan McDaniel, Jefferson, GA. 13.1/65/98/6.9/52/14.5/-22/20/121/67



6. "CGCC Ferdinand," s. by HILB Oracle CO33R, exh. by Lauren Glick, La Prairie, IL. 9.3/59/84/4.6/47/11.2/-48/13/106/63



7. "Halls Risky Business 810F," s. by S A V Bismarck 5682, exh. by Carter Hall, Ripley, WV. 14/66/100/8.1/54/17.1/-22/12/127/68



8. "RHF Double Tap 365G," s. by HPF Quantum Leap Z952, exh. by Olivia Branum, Poplarville, MS. 12.1/78/119/7.3/64/11.2/-30/23/120/76



9. "LSIG In Force 45E," s. by S D S In Force 112Y, exh. by Logan Sigmon, Berryville, AR. 12.9/60/90/7.9/59/16.4/-32/30/134/71



10. "Tremaine Pride and Glory," s. by CAJS Blaze of Glory, exh. by Hannah Tremaine, Oconomowoc, WI. 11/66/93/4.5/50/13/-32/16/113/66

Bred & Owned Percentage Cow/Calf Pair

(^-indicates a percentage cow with a purebred calf/
Dam's EPDs are listed first.)



1. "HBE Miss Payload^," s. by LLSF Pays To Believe ZU194, Calf, "HBE MR Grady," s. by W/C Relentless 32C, exh. by Hailey Eads, Trenton, MO. 10.1/69/101/6.1/55/13.5/-24/22/117/69
9.6/69/93/4.4/54/15.2/-35/16/125/71

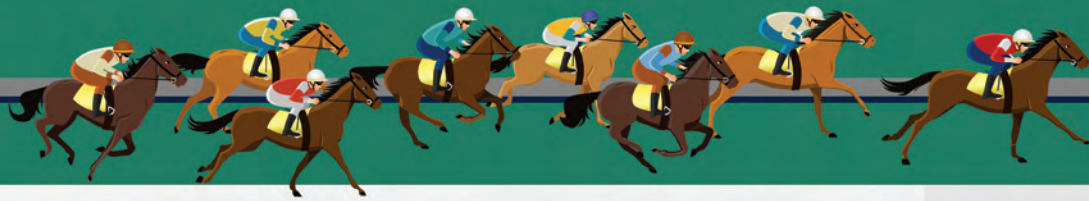

Steers (*indicates a Purebred Simmental)



1. "King Daddy 5F," exh. by Chase Harker, Hope, IN.
1,385/1.8/51/70/5.8/41/7.1-.43/1.00/88/55



2. "Big X," s. by Mr. HOC Broker, exh. by Belle Netolicky, Fairfax, IA.
1,295/3.1/62/88/4/47/9.2-.16/1.11/93/59



3. "GSC Eagle 116F,"
s. by Fu Man Chu, exh. by
aren Gerdes, West Point, IA.
1,305/2.8/51/78/1.8/43/8.4-.30/1.0/86/54



4. "IHF Dobby 802F," s. by
GOET Roger That, exh. by Lizbeth
Funkhouser, Bloomington, IN.
1,365/1.7/49/66/4.2/42/7.9/-49/1.04/88/53



5. "HBE Freddie,"
s. by Mr. HOC Broker, exh. by
Hailey Eads, Trenton, MO.
1,335/5/60/90/5/40/8.1/-32/-07/73/51



6. "Eaton Krum Addison BRKR,"
s. by Mr. HOC Broker,
exh. by Ross Gilbert, Le Roy, KS.
1,250/2.5/60/84/3.4/61/9.7/-41/-15/81/53



7. "MCF Mr. Broker 34F," s. by
GCF Rollin On The River, exh. by
Natalie Trauernicht, Wymore, NE.
1,205/2.3/58/81/3.8/48/9.5/-34/1.07/93/58



8. "Welsh's Smoke Show,"
exh. by Gracyn Welsh,
Blandinsville, IL.
1,295/1.1/54/79/7.3/42/10.3/-40/-04/96/55



9. "MCF Mr. Trader PU2Z 10F,"
s. by WWS Trader 99A, exh. by
Wyatt Lange, Clifton, KS.
1,145/-3/49/68/7.1/43/8.7/-37/1.07/98/56



10. "SFSM Buddy F99*," s. by
LLSF Pays To Believe ZU194, exh.
by Tate Sundberg, Arlington, IL.
1,290/2.3/64/90/6.6/51/13.5/-36/1.00/110/64

(Continued on page 42)



Classic Results

(Continued from page 41)

Bred & Owned Steers (^-indicates a percentage Simmental.)



1. "HBE Freddie^," s. by Mr. HOC Broker, exh. by Hailey Eads, Trenton, MO. 1,335/5/60/90/5/40/8.1/-32/-07/73/51



2. "JRW Capt American F197," s. by JF American Pride 0987X, exh. by Anna Webel, Farmington, IL. 1,215/2.2/66/97/5.6/51/12.8/-47/08/120/69



3. "CJK Reba's Carver 17F," s. by TKCC Carver, exh. by Cody Knodle, Fillmore, IL. 1,290/2.2/70/94/3.5/53/12.5/-46/01/113/69



4. "Welsh's Smoke Show^," exh. by Gracyn Welsh, Blandinsville, IL. 1,295/1.1/54/79/7.3/42/10.3/-40/-04/96/55



5. "Images Funny," s. by SS Ebonys Grandmaster, exh. by Shaylee Ison, Atlanta, IN. 1,090/9/55/77/5.3/49/18.7/-39/-01/123/61



6. "TLLC Carter 75F^," s. by BFJV Margin D9040, exh. by Tyler Loudon, Creston, IA. 1,350/3/60/84/2.2/44/7.1/-46/-20/71/51



7. "PBA Titan," s. by 4 Star Earthquake, exh. by Riley Lynch, Southwick, MA. 635/1.7/60/86/6.1/51/14.9/-52/-11/111/61

Simbrah Heifers



1. "Hagan Split 6F," s. by Hagan Arapaho 550A, exh. by Wesley Janik, Yoakum, TX. 6.2/58/83/4.9/49/12.7/-52/-15/96/57



2. "LMC Fendi 5F/61," s. by Mr. HOC Broker, exh. by Jenna Hein, Sealy, TX. 5/64/89/2.6/43/10.9/-42/-45/66/48

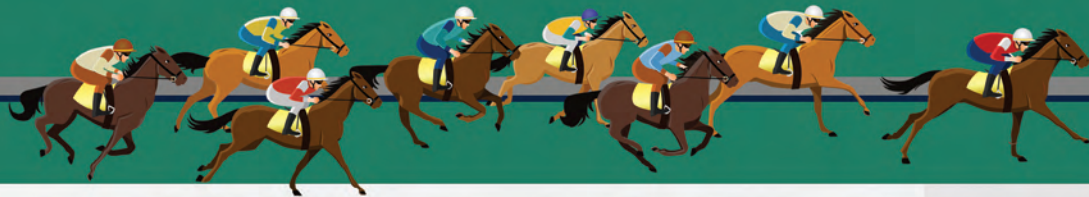

3. "RFI Scarlett 761E,"
s. by Smith Satisfies, exh. by Lorelai Hill, Edinburg, TX.
12.3/62/85/8.3/50/7.4/-50/-29/81/56



4. "Smith Diva's Dancing Queen,"
s. by Smith Made Solid, exh. by Braxton Butler, Berclair, TX.
8.3/64/92/6.4/49/9/-47/-10/85/57



5. "Hagan Flavia 647F,"
s. by Hagan Dinero 5B, exh. by Randon McDaniel, Thaxton, MS.
6.9/65/96/5.2/49/9.2/-44/-10/94/61



6. "Smith New Idea 298F,"
s. by Smith Stout N Black, exh. by Jadan Butler, Berclair, TX.
11.7/57/85/7.3/49/13.2/-53/-30/90/53



7. "A.R.C. Southern Dream,"
s. by Smith Secret To Success, exh. by Melvin Pyatt IV, Vidor, TX.
14.7/63/87/8.8/52/11.6/-53/-34/100/59



8. "Estes Espresso E336,"
s. by Chief C67, exh. by Anna Sweat, McCaskill, AR.
8.2/51/70/6.8/47/5.8/-39/-32/62/45



9. "C99 Sweet Powergirl,"
s. by KSSR Powerman, exh. by Kennedy Early, Leeton, MO.
7.5/71/106/4.4/54/10/-53/-14/98/65



10. "Hagan Black Beauty 367A,"
s. by Hagan Shamoo 32X, exh. by Garrett Stanfield, Manchester, OH.
8.1/68/96/4.7/52/6/-53/-24/74/57



11. "Cherokee's Sunni,"
s. by LMC BBS Manziel 5B/2, exh. by James Hewitt, Fouke, AR.
6.8/67/98/4.4/52/10.1/-47/-26/79/56



12. "Cherokee's Harmony,"
s. by Ammo PWR Toni A803, exh. by Kyleen Hewitt, Fouke, AR.
5.7/64/94/4.4/54/12.1/-50/-22/92/59



13. "Smiths Spirits Power,"
s. by Smith Always In Style, exh. by Braden Roehling, Burton, TX.
9.6/68/94/6/53/9/-54/-27/90/61



14. "Golden Genesis," s. by LMC 6G Golden Boy D611, exh. by Madilyn Patterson, Fouke, AR.
7.3/60/87/5.9/49/7.7/-47/-27/70/50



15. "Hagan Fayme 12F,"
s. by Hagan Dinero 5B, exh. by Tristen Phillipson, Pulaski, MS.
6.3/62/91/5.3/49/6.8/-48/-25/72/54



16. "Smith Precious Lilly 45F,"
s. by Smith Nu Approach, exh. by Hallie Hackett, Texarkana, TX.
12.3/68/96/6/52/7/-49/-33/80/58



17. "Smith Izzy La Belle Vie,"
s. by Smith Satisfies, exh. by Rory Die, Orange, TX.
13.6/67/91/8.6/51/11/-49/-



18. "Smith Quantum Blue,"
s. by Smith Satisfies, exh. by Jacob Friedrich, Zabcikville, TX.
11.6/70/95/7.9/52/8.8/-49/-28/95/63



19. "JLF Cassandra F831,"
s. by JLF Lorrie's Casanova, exh. by James Hewitt, Fouke, AR.
4.9/63/92/3.2/52/10.1/-51/-31/70/50



20. "BLCO Reina,"
s. by Smith RFI Black Sails, exh. by Lorelai Hill, Edinburg, TX.
6.9/68/98/3.8/51/8.1/-50/-31/83/59

(Continued on page 44)

Classic Results

(Continued from page 43)

Simbrah Cow/Calf Pairs

(Dam's EPDs are listed first)



1. **"Smith Paul Smiling Times,"**
s. by McCrary Smith Inspired,
Calf, "032G,"
s. by Smith DRFF Established, exh. by Cody Labry, Orange, TX.
12.1/66/92/8/50/8.8/-46/-23/86/58
11.4/66/94/7.6/51/10.3/-47/-24/98/62



2. **"Smith Joyful Rosie 186E,"**
s. by Smith Satisfies,
Calf, "OGC Black Magic,"
s. by Smith Just Because, exh. by Olivia Mitchell, Vidor, TX.
10.2/66/91/6.8/50/7.9/-50/-27/90/61
11/64/90/7.5/50/10.3/-51/-17/101/62



3. **"Smith Satin Lady 30D,"**
s. by Smith Rhett,
Calf, "Lady's Daisy,"
s. by Smith Shortstop, exh. by Cameron Young, Vidor, TX.
12.1/72/102/8.6/53/11/-44/-28/99/64
10.7/66/92/7.4/52/12.6/-47/-25/101/62



4. **"Smith JCC Lady N Red,"**
s. by Smith McCrary Fireball,
Calf, "Triple J Hotstuffer,"
s. by Smith Cupid, exh. by Jacob Friedrich, Zabcikville, TX.
9.3/67/93/6/50/5.4/-53/-42/63/52
8.9/67/92/5.9/49/6.8/-50/-40/65/52

Bred & Owned Simbrah Heifers



1. **"Cherokee's Harmony,"** s. by Ammo PWR Toni A803,
exh. by Kyleen Hewitt, Fouke, AR. 5.7/64/94/4.4/54/12.1/-50/-22/92/59



2. **"Cherokee's Sunni,"** s. by LMC BBS Manziel 58/2,
exh. by James Hewitt, Fouke, AR. 6.8/67/98/4.4/52/10.1/-47/-26/79/56



3. **"BLCO Reina,"**
s. by Smith RFI Black Sails,
exh. by Lorelei Hill, Edinburg, TX.
6.9/68/98/3.8/51/8.1/-50/-31/93/59

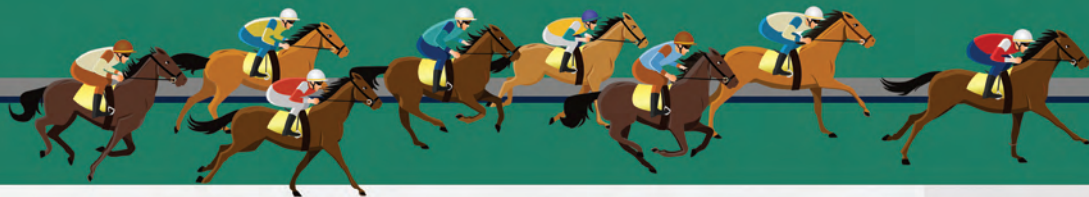

Bred & Owned Simbrah Bulls



1. **"OGC Black Magic,"** s. by Smith Just Because, exh. by Olivia Mitchell, Vidor, TX. 11/64/90/7.5/50/10.3/-51/-17/101/62



2. **"Rolling Hills First Down,"** s. by TK/FCC Kaboom, exh. by Sara Sweat, McCaskill, AR. 10/6/51/73/7.5/49/9.6/-37/-23/82/50

Bred & Owned Fullblood Heifer



1. **"218F,"** s. by FSS Zabamoo, exh. by Grace Ewing, Jefferson City, MO. 2.7/71/100/1.9/65/15.3/-58/-07/103/65

Fullblood Heifers



1. **"Hipsky Miss Luna,"** s. by BFSS Wiley W546E, exh. by Ben Hipsky Willington, CT. 3.8/72/102/1.5/68/15.6/-63/-14/100/64



2. **"Hipsky Miss Nova,"** s. by BHR Bantu J567E, exh. by Quinci Jones, Olds, AB. 2.3/55/81/7/59/12.5/-58/-33/76/48

Bred & Owned Fullblood Bull



1. **"The Expert DH 853F,"** s. by Gibbons Expertise, exh. by Damon Higbie, Princeton, KS. 4/69/97/2.4/66/11.6/-61/-23/88/60

Photo Contest



Thanks

the Register offers congratulations to all who entered and to all who placed in the AJSA 2019 Photography Contest.

Best in Show

Josie Phillips
Maysville, KY



People

Hannah Tremaine
Oconomowoc, WI

Landscape

Gatlin Priddy
Nashville, AR



General Ag

Anna Sweat
McCaskill, AR

Simmental

Wesley Janik
Yoakum, TX



DISPERSION OF THE DECADE!

FRIDAY - 1:00 PM
NOVEMBER 1, 2019



AT APEX CATTLE
DANNEBROG, NE

COMPLETE DISPERSION OF THE FALL CALVING HERD!

CLRS DIVIDEND 405D

ASA #3097854



Progeny Sell!

WS PROCLAMATION E202

ASA #3254156



FIRST Progeny Sell!

W/C BANKROLL 811D

ASA #3187005



Progeny Sell!

W/C LOADED UP 1119Y

ASA #2654155



Daughters Sell!

SIMANGUS DAUGHTERS OF...

W/C Loaded Up, CCR Cowboy Cut, Pays to Believe, CCR Flint Hills, Remington Lock n Load 54U, CCR Masterlink, CCR Boulder 1339A, TJ High Calibre 556B, Rousey Gold Strike 512C, W/C Grandstand 6B, Leachman Cadillac L025A and CCR Santa Fe 9349Z!

ANGUS FEMALES BY...

Barstow Cash, Connealy Capitalist 028, OCC Emblazon, DCC Baseline 511, DDA Dameron Northern Light, Kramers Apollo 317, Quaker Hill Rampage 0A36 and Mytty In Focus!

CALVES AT SIDE OF COWS BY...

WS Proclamation E202, CLRS Dividend 405D and W/C Bankroll, the greatest breeding bulls in the breed!

FIRST CALF HEIFER CALVES AT SIDE BY...

CLRS Dividend 405D, Bridle Bit Rembrandt, Rousey Gold Strike 512C and LCRR THR Mtn Pass 9219D! Calving Ease with Pacesetting EPDs.

ET CALVES BY...

Bankroll x the great Werning donor, Miss Pelton 316B (Reg. Red Angus). Seven heifer calves and one bull calf!

OUTSTANDING

FALL YEARLING HEIFERS BY...

CLRS Dividend 405D, W/C Bankroll and High Calibre 556B.

200+ HEAD SELL!

Pacesetting Genetics,
Quality and EPDs!

STRONG APIS

ANIMAL NAME

APEX PASSION AC758E
APEX EVE XD681F
APEX RACHEL T943E
APEX MS CAPITALIST TX929C
APEX EBONETTE TX950Z
APEX FANTASY SD681F
APEX GRETA T909E
APEX JOANIE BD689F
APEX REMI U444C
APEX MARQUEE U804E

SIRE NAME

CCR BOULDER 1339A
BRIDLE BIT MOZART D605
TJ HIGH CALIBRE 556B
CONNEALY CAPITALIST 028
HOOVER DAM
BRIDLE BIT REMBRANDT D630
CCR COWBOY CUT 5048Z
CLRS DIVIDEND 405D
W/C LOADED UP 1119Y
ROUSEY GOLD STRIKE 512C

API

157.9
149.1
148.2
143.3
142.4
140.7
140.6
139.6
139.0
136.9



Dan Leo — 308-750-0200 — sales@apexcattle.com — 1146 7th Avenue, Dannebrog, NE 68831

Catalogs Mailed Upon Request, Call or Email Today!

APEXCATTLE.COM

Kent Jaecke, Sale Coordinator (405) 408-2440

Merit Award Recipients



Gold

Kaitlin Houck, Americus, KS, is pursuing her Animal Science degree at Kansas State University, with plans to obtain an MS in Agricultural Education after graduation. She is a 13-year AJSA veteran and active member of the Kansas Junior Simmental Association. Even while away at college, Houck continues to be involved with the family ranch through managing the ranch Facebook page, attending sales to purchase new sires, becoming BQA certified, and assisting with synchronization and AI tasks. She says that AJSA contest experience has taught her to prepare for a college exam, to manage her time effectively and to adapt to unexpected change. Kaitlin is the daughter of Jeff and Lori Houck.



Gold

Cole Liggett, Dennison, OH, has been involved in the AJSA for eight years and is entering his senior year at Kansas State University in the Pre-Veterinary track. He plans to attend vet school at either Kansas State University or Ohio State University and would like to open a clinic specializing in bovine reproduction upon receiving his DVM degree. Liggett says the AJSA has given him ample opportunities to develop skills to be an ambassador for the beef cattle industry. The knowledge and skills he has gained have given him the ability to both mentor others in our industry and also effectively communicate with consumers. Cole is the son of Matt and Ruthie Liggett.



Gold

Cody Long, Creston, IA, is a 13-year active member of both the AJSA and the Iowa Junior Simmental Association. He is a senior at Iowa State University majoring in Agriculture Studies with an eye toward working in ag sales or finance, while continuing to grow his SimGenetics cow herd. Long cites learning to communicate as the most important skill he has gained from his involvement with AJSA and feels the model for Regional and National Classics prepares AJSA members to be great leaders. He encourages state associations to include junior members in events to gain knowledge and excel in real-world scenarios. Cody is the son of Rob and Gina Long.



Gold

Ethan Sylvester, Wamego, KS, is a junior at Kansas State University and has been involved in both the AJSA and the Kansas Junior Simmental Association for 13 years. He takes pride in working with younger and newer members of his state association, encouraging them to be good livestock stewards. Sylvester will graduate in fall 2020 with an Ag Technology Management degree, as well as an Associate's degree in Aircraft Metals Technology and Fabrication with future plans to commission in the Air Force as a prior service officer in the National Guard. He has career interests in animal science research or design and manufacture of agricultural equipment. Ethan is the son of Eldon and Julie Sylvester.



Gold

Bennett Walther, Centerville, IN, has been an active AJSA member for 10 years. Currently a junior at Purdue University, Walther is a founding member of the Indiana Junior Simmental Association. He credits AJSA events with building his foundational knowledge about the beef industry and giving AJSA members an outlet to learn skills that set them above their peers. He will graduate in 2021 with a degree in Agriculture Economics and Animal Science and plans to remain involved in the agriculture industry while growing his SimGenetics herd. Bennett is the son of Matt and Michelle Walther.

By Rachel Endecott Ph.D.

Sixteen outstanding junior members have been named to receive the American Simmental Association's (ASA's) prestigious Gold and Silver Merit awards. The winners were announced during the 2019 National Classic Awards banquet on July 27, 2019, in Louisville, Kentucky.

Five Gold award winners were named to receive scholarship stipends in the amount of \$3,000 each, while 11 Silver awards, worth \$2,000 each, were also awarded. The total value of the combined Merit Award scholarships is \$25,000, funded through direct support from the American Simmental-Simbrah Foundation. All awards are required to be used for post-secondary educational purposes.



Tyler Diffey, Lexington, MS, is a sophomore at Holmes Community College and will transfer after graduation to Mississippi State University to major in Animal Science. He would like to return to the family operation after college and also pursue a career in sales management. Diffey has been involved in AJSA for 10 years and states that AJSA has brought him more opportunities to work shows and sales than he would ever have imagined, which has greatly improved his marketing and networking abilities. He reminds his peers that there is always someone younger than you at an AJSA event who is looking up to you, and AJSA has shown him how to be a great role model. Tyler is the son of Dayle and Steve Diffey.

Silver



Kennedy Early, Leeton, MO, will graduate in fall 2020 from Kansas State University (KSU) with a degree in Animal Science and Industry. She plans to attend graduate school at KSU in ruminant nutrition with a goal of providing beef cattle nutrition consulting in the Midwest or perhaps operating her own feed store. During her 11 years as an AJSA and Missouri Junior Simmental Association member, Early has taken pride in exhibiting home-raised cattle at AJSA Classics as well as county, regional, and state shows in Missouri. She would like to implement workshops or a state field day for juniors in Missouri to help prepare them for Regional and National Classics. Kennedy is the daughter of Howard and Cheryl Early.

Silver



Cody Eberhardt, Wheatland, CA, is an eight-year member of the AJSA and Oregon Junior Simmental Association. His passion is to raise top-quality bulls for both the registered and commercial cattle producer, and he has sold two bulls at the Red Bluff Bull and Gelding Sale. He says that public speaking and sales talk contests have prepared him for the real world of communicating to potential buyers at bull sales. Eberhardt plans to attend the College of Southern Idaho after high school graduation, where he will pursue an Ag Business degree and culinary classes, with the long-term goal of raising SimGenetics cattle to provide beef for his own restaurant. Cody is the son of Monte and June Eberhardt.

Silver



Lauren Glick, La Prairie, IL, is a sophomore at Oklahoma State University pursuing a Pre-Veterinary degree with the goal of one day becoming a certified large animal veterinarian specializing in reproduction. She has been an active member of AJSA and the Illinois Junior Simmental Association for 10 years. Glick states that attending Regional and National Classics pushed her outside her comfort zone and taught her to take risks to achieve her goals in life. She feels that the work ethic she learned through AJSA has led to success both in and out of the show ring. Lauren is the daughter of Lane and Christy Glick.

Silver



Luke Harker, Hope, IN, has been involved with AJSA for 11 years. A junior at Hauser High School, he plans to someday run a large-scale horticulture, aquaculture, and hydroponics operation. Harker says the IGS Summit Youth Leadership Conference has been the most beneficial AJSA networking opportunity he has experienced and encourages others to attend in the future. One of his favorite AJSA moments is that his mentor at his first National Classic is now his high school agriculture teacher. He is passionate about herd health management and enjoys assisting his family in hosting the Field of Dreams sale for Simmental breeders in Indiana. Luke is the son of Daniel and Jill Harker.

Silver



Luke Herr, Arcadia, IN, is a seven-year member of AJSA and a 10-year member of the Indiana Junior Simmental Association. He will attend Taylor University this fall, majoring in Electrical Engineering and continuing his football career on the college gridiron. Herr is proud to say that he has become more outgoing during his AJSA career and has created relationships with his peers and adults that will last a lifetime. He feels that the friendships, connections, and lessons learned from his AJSA experience will serve him well now and in the future. Luke is the son of Jim and Kate Herr.

Silver



Shaylee Ison, Atlanta, IN, is a sophomore at Indiana University-Kokomo majoring in Criminal Justice with a Psychology minor, with a long-term goal of finding a job within the crime scene investigation field. She has been both an AJSA and Indiana Junior Simmental Association member for 14 years. Ison states that participating in all the contests at the AJSA Classics has not only helped her at the shows, but also at school, and that AJSA has taught her to come out of her comfort zone and never give up. She cherishes the friendships she's made during her AJSA career. Shaylee is the daughter of Scott and LaRonda Ison.

Silver



Whitney Olson, Alexandria, MN, has been involved with AJSA and the Minnesota Junior Simmental Association for six years. She recently completed her first year in the Master of Business Administration program at North Dakota State University, and also has an Agriculture Communications degree with minors in Ag Business and Strategic Communication. Her career goal is to become a manager for an agricultural firm that specializes in financing and customer service. Olson says AJSA events allow juniors to gain industry knowledge and skills as well as to network with other Simmental enthusiasts. Whitney is the daughter of Nick and Michaela Olson.

Silver



Paige Peine, Hastings, MN, is a junior at South Dakota State University majoring in Animal Science with minors in Ag Business and Ag Marketing. She is a 13-year AJSA veteran and a 10-year member of the Minnesota Simmental Association. She would like to help organize the junior members in Minnesota to set up a stand in the meat department at an urban grocery store to help answer consumer questions about the beef industry. Peine credits her AJSA involvement with becoming more outgoing and getting her out of her comfort zone, which she says has led to many new opportunities. Her career goal after graduation is to become an embryo-transfer technician. Paige is the daughter of Mike and Lori Peine.

Silver



Cara Smith has been involved in the AJSA for five years. A native of Pleasant Garden, NC, Smith lists networking at regional and national events as a major benefit of her time as an AJSA member. Meeting with peers and producers provides learning opportunities and interacting with like-minded people recharges her enthusiasm for the industry. She states that AJSA events have allowed her to gain significant confidence speaking in front of people while thinking on her feet. After she receives her Associate's degree in Science from Guilford Technical Community College in 2020, she will transfer to the University of North Carolina at Greensboro to major in Nutrition. Cara is the daughter of Craig and Elaine Smith.

Silver



Clay Sundberg, Arlington, IL, is a sophomore at LakeLand College and is a nine-year AJSA veteran. He is an active leader in the Illinois Junior Simmental Association and was recently elected president of the AJSA Board of Trustees. Sundberg cites his involvement with the mentor program at the National Classic as one of his most rewarding AJSA experiences and his inspiration for running for the AJSA Board. He takes great pride in exhibiting bred and owned females to showcase his herd's genetic progress, markets SimGenetics beef from his herd locally, and sells both bred heifers and heifer calves to other breeders and 4-H members. Clay is the son of Kenneth and Staci Sundberg. ♦

Silver



RRF Rita 215G
 SimAngus™ • ASA#3596354
 OBCC CMFM Deplorabull x Tex Rita 5553



RRF Rita 011G
 SimAngus™ • ASA#3596288
 W/C Executive Order8543B x Tex Rita 5553



RRF Lola 012G
 Purebred Simmental • ASA#3596281
 SC Pay The Price C11 x OBCC Lola 137Z



RRF Miss Red River F827
 Purebred Simmental • ASA#3448229
 RRF Lock N Load C525 x RRF Dream
 Girl Y140 • Bred to WLE Copacetic



RRF Erica 010F
 Purebred Simmental • ASA#3558393
 LLSF Pays To Believe ZU194 x AKP-RP Erica B079



RRF Adelle 040G
 SimAngus™ • ASA#3596360
 GCC Gold Standard x ETR Adelle E463



RRF Erica 011F
 Purebred Simmental
 ASA#3570606
 HPF Quantum Leap Z952 x
 AKP-RP Erica B079

**See you in
 Grand Saline on
 October 11th!**



**Selling pregnancies from
 W/C Fort Knox!**

Friday at 6:00 PM

October 11, 2019

602 FM 1652
 Grand Saline, TX

**100
 Elite Lots Selling**

**Bred Females, Fancy
 Show Heifer Prospects
 Plus Genetic Lots**



Bob Mullion, Owner 760-861-8366
 Michael Mullion, Owner 760-464-3906
 AK Phillips, General Manager 606-584-1046

SALE MANAGEMENT:

Eberspacher Enterprises, Inc.
 Office 507-532-6694 • Val 612-805-7405
 sales@ebersale.com • www.ebersale.com

BUCK CREEK RANCH PRESENTS



Friday at 6:00 PM

October 11, 2019

602 FM 1652
Grand Saline, TX

100
Elite Lots Selling
Bred Females, Fancy
Show Heifer Prospects
Plus Genetic Lots



BCR Time To Shine 012G

PB Simmental
ASA#3593213
HPF Quantum Leap 295Z x
Miss Time To Shine Y251



BCR Time To Shine 035G

PB Simmental • ASA#3593219
HILB/Sher Data Breach x Miss Time To Shine Y251



BCR Beyond Belief 019G

PB Simmental • ASA#3593215
SC Pay The Price C11 x STF Beyond Belief U337



RP/BCR Built To Love Go20

SimAngus™ • ASA#3558227
Silverias Style 9303 x RP/MP Built To Love A021



BCR Black Miss 018G

SimAngus™ • ASA#3594996
W/C Relentless x PVA Black Miss 301



Jacob Moore, Owner
765-717-1322

Chan Phillips, Manager
606-584-7581

Garrett Cloud, OK Herdsman
479-629-2840

SALE MANAGEMENT:
Eberspacher Enterprises, Inc.
Office 507-532-6694 • Val 612-805-7405
sales@ebersale.com • www.ebersale.com

North Central Regional Classic



Date: June 11-15, 2019
Location: West Fargo, North Dakota
Judge: Randy Daniel, Colbert, GA

Overall

Juniors

1. Jazlynn Hilbrands, MN
2. Tyler Loudon, IA
3. Nicholas Rossman, MN
4. Drew Pederson, SD
5. Ryan Blagg, SD
6. Madison Small, MN
7. Kenidey Effling, SD
8. Braden Bailey, ND
9. Brock Henderson, IA
10. Harlee Heim, SD

Seniors

1. Lucas Wisnefski, IL
2. Kiersten Jass, IA
3. Clay Sundberg, IL
4. Katie Moller, MN
5. Katie Miller, IL
6. Carli Henderson, IA
7. Hannah Tremaine, WI
8. Talli Heim, SD
9. Whitney Olson, MN
10. Mary Moenning, MN

Cattlemen's Quiz

Juniors

1. Jazlynn Hilbrands, MN
2. Kourtney Allen, MN
3. Tyler Loudon, IA
4. Madison Small, MN
5. Kerstynn Heim, SD
6. Ryan Blagg, SD
7. Connor Johnson, MN
8. Grace Mortenson, MN
9. Paige Zimprich, ND
10. Sophie Klehr, MN

Seniors

1. Katie Miller, IL
2. Clay Sundberg, IL
3. Hannah Tremaine, WI
4. Lucas Wisnefski, IL
5. Sam Hulst, MN
6. Rylee Hackett, MN
7. Kiersten Jass, IA
8. Carli Henderson, IA
9. Gabrielle Nemitz, MN
10. Sammi Long, IA

Judging Contest

Juniors

1. Nicholas Rossman, MN
2. Jazlynn Hilbrands, MN
3. Drew Pederson, SD
4. Tyler Loudon, IA
5. Ryan Blagg, SD
6. Eli Hennessy, ND
7. Cassandra Twedt, SD
8. Braden Bailey, ND
9. Harlee Heim, SD
10. Jenna Dougherty, MN

Seniors

1. Lucas Wisnefski, IL
2. Mary Moenning, MN
3. Kylee Myers, ND
4. Kendra Myers, ND
5. Colton Raatz, MN
6. Sawyer Naasz, SD
7. Katie Miller, IL
8. Hannah Tremaine, WI
9. Sammi Long, IA
10. Fletcher Hennessy, ND

Sales Talk

Juniors

1. Aubree Schmidt, MN
2. Tyler Loudon, IA
3. Drew Pederson, SD
4. Nicholas Rossman, MN
5. Jazlynn Hilbrands, MN
6. Taylor Harriman, SD
7. Harlee Heim, SD
8. Audrey Redalen, MN
9. Cowan Mortenson, MN
10. Grace Mortenson, MN

Seniors

1. Katie Moller, MN
2. Kiersten Jass, IA
3. Carli Henderson, IA
4. Caylie Hickman, IA
5. Baleigh Peterson, MN
6. Clay Sundberg, IL
7. Matthew Allen, MN
8. Lucas Wisnefski, IL
9. Trey Klain, ND
10. Kayla Schaefer, ND



Top Juniors, Overall



Top Seniors, Overall



Top Juniors, Cattlemen's Quiz



Top Seniors, Cattlemen's Quiz

Public Speaking

Juniors

1. Madison Small, MN
2. Tyler Loudon, IA
3. Ryan Blagg, SD
4. Nicholas Rossman, MN
5. Brennir Peterson, MN
6. Sophie Klehr, MN
7. Grace Mortenson, MN
8. Connor Johnson, MN
9. Tate Sundberg, IL
10. Keagan Echard, IA

Seniors

1. Allyson Beninga, SD
2. Katie Moller, MN
3. Abby Peterson, IA
4. Mary Moenning, MN
5. Lucas Wisniewski, IL
6. Clay Sundberg, IL
7. Kiersten Jass, IA
8. Martha Moenning, MN
9. Abigail Blagg, SD
10. Carissa Dougherty, MN

Calvin Drake Genetic Evaluation Quiz

Juniors

1. Jazlynn Hilbrands, MN
2. Kate Schmidt, MN
3. Nicholas Rossman, MN
4. Tyler Thompson, NE
5. Cowan Mortenson, MN
6. Connor Johnson, MN
7. Keagan Echard, IA
8. Madison Small, MN
9. Braden Bailey, ND
10. Makynna Heim SD

Seniors

1. Katie Miller, IL
2. Whitney Olson, MN
3. Kiersten Jass, IA
4. Sawyer Naasz, SD
5. Clay Sunberg, IL
6. Katie Moller, MN
7. Lucas Wisniewski, IL
8. Sam Hulst, MN
9. Hannah Tremaine, WI
10. Baleigh Peterson, MN

Showmanship

Juniors

1. Kenidey Effling, SD
2. Brock Henderson, IA
3. Kinsly Altena, IA
4. Harlee Heim, SD
5. Drew Pederson, SD
6. Jazlynn Hilbrands, MN
7. James Rossman, MN
8. Braden Bailey, ND
9. Jaxon Hilbrands, MN
10. Cowan Mortenson, MN

Seniors

1. Lucas Wisniewski, IL
2. Talli Heim, SD
3. Shelby Greiman, IA
4. Kiersten Jass, IA
5. Carson Finch, IA
6. Tessa Pederson, SD
7. Haley Anderson, ND
8. Clay Sundberg, IL
9. Tate Johnson, SD
10. Hannah Tremaine, WI



Top Juniors, Judging Contest



Top Seniors, Judging Contest



Top Juniors, Sales Talk



Top Seniors, Sales Talk



Top Juniors, Public Speaking



Top Juniors, Genetic Evaluation Quiz



Top Juniors, Showmanship



Top Seniors, Public Speaking



Top Seniors, Genetic Evaluation Quiz



Top Seniors, Showmanship



High-Point First Timers
Allyson Beninga, SD (left);
and Elizabeth Albrecht, SD.



Novice Participants

Editor's Note: PTP data for the Purebred and Percentage Shows are in the following order: Calving Ease EPD, Weaning Weight EPD, Yearling Weight EPD, Maternal Calving Ease EPD, Yield Grade EPD, Marbling EPD, \$API and \$TI. PTP data for the Steer Show include Actual Weight and Birth Weight EPD in place of Calving Ease in addition to all the above EPDs. All EPDs were current as of a 6/9/2019 data pull.

Purebred Simmental Heifers



1. "JASS Ginger 12F,"
s. by W/C Executive Order 8543B,
exh. by Kiersten Jass, Garner, IA.
12.6/61/96/6.2/63/15.6/-46/.03/129/71



2. "Sandeen Loaded Lady 8249,"
s. by W/C Bankroll 811D,
exh. by Carli Henderson, Wiota, IA.
11.3/67/101/5.3/56/16.9/-52/-08/119/66



3. "M2C Assurance 16F,"
s. by Profit,
exh. by Kenidey Effling, Highmore, SD.
9.3/61/90/3.5/54/14.5/-35/.03/115/65



4. "Rossman Sweet Faith 05F,"
s. by W/C Executive Order 8543B,
exh. by James Rossman, Oronoco, MN.
7.4/79/121/4.5/63/12.2/-36/.20/124/79



5. "W/C Angel 8598F,"
s. by CDI Innovator 325D,
exh. by Fletcher Hennessy, Des Lacs, ND.
12.4/78/117/5.9/62/17.5/-44/.19/145/82



7. "F850,"
s. by W/C Relentless 32C,
exh. by Lucas Wisniewski, Wyoming, IL.
11.1/63/83/4.6/52/15.1/-45/-02/114/63



8. "HS Finders Keepers F95W,"
s. by Mr. CCF 20-20,
exh. by Jazlynn Hilbrands, Holloway, MN.
10.8/73/111/4.9/58/16.2/-57/-04/122/71



9. "EC Countess 289F,"
s. by Profit,
exh. by Grace Greiman, Goodell, IA.
7.9/67/94/3.3/55/14.6/-50/.02/113/67



10. "KFA Miss Margo F836,"
s. by TL Bottomline,
exh. by Ty Kitzerow, St. Charles, IA.
7.5/72/101/4.6/52/14.4/-39/-03/109/66

Bred & Owned Purebred Simmental Heifers



1. "SFSM Rosetta F52,"
s. by LLSF Pays to Believe ZU194,
exh. by Clay Sundberg, Arlington, IL.
7.7/64/90/6.9/51/13.2/-33/.06/110/65



2. "Bailey's Meila,"
s. by W/C Cash In 43B,
exh. by Braden Bailey, Towner, ND.
10.3/62/88/5.9/53/17.2/-50/-12/114/62



3. "Long's Carmen,"
s. by LLSF Pays To Believe ZU194,
exh. by Sammi Long, Creston, IA.
8.1/78/111/3.8/53/12.3/-33/.11/117/74



4. "SHCO Flirt 833F,"
s. by VCL LKC Equity 608D,
exh. by Kayla Schaefer, Des Lacs, ND.
9.6/69/99/3.7/53/11.7/-28/.04/111/68



5. "RCC Blackeyed Suzy F604,"
s. by Mr. HOC Broker,
exh. by Audrey Redalen, Chatfield, MN.
13.7/61/86/6.6/54/18.3/-48/-03/127/66



6. "RCC Anastacia,"
s. by W/C Relentless 32C,
exh. by Audrey Redalen, Chatfield, MN.
11.6/64/84/4.5/48/15.7/-42/.07/121/66



7. "TK Queen of Hearts,"
s. by WLE Uno Mas X549,
exh. by Ty Kitzerow, St. Charles, IA.
12.8/60/83/4.9/46/13.2/-36/.18/126/69



8. "JCLL Fawn F106,"
s. by CCR Cowboy Cut 5048Z,
exh. by Lydia Faulhaber, Sargeant, MN.
12.3/76/106/7/62/16.6/-42/.23/138/79



9. "Windy Hill Bella,"
s. by Mr NLC Upgrade U8676,
exh. by Hailee Anderson, Oshkosh, WI.
9.9/71/111/4.7/57/14.7/-55/.00/119/70

Bred & Owned Steers



1. "TLLC Carter 75F,"
s. by BFJV Margin D9040,
exh. by Tyler Loudon, Creston, IA.
1,165/2.9/59/84/2.5/43/7.1/-46/-16/71/52



2. "Nigel*,"
s. by Mr TR Hammer 308A ET,
exh. by Korie Kersten, Gretna, NE.
1,155/2.1/75/113/3.6/55/13.1/-40/-04/120/73

(Continued on page 56)

Purebred Simmental Cow/Calf Pairs

(Dam's EPDs are listed first)



1. "MLJM/LDU Cinderella 64E,"
s. by WLE Uno Mas X549,
Calf, "KRJ Supreme G901,"
s. by Hook's Black Hawk 50B,
exh. by Tessa Pederson, Garretson, SD.
13.8/52/68/4.8/51/17.3/-44/.22/136/67
15.5/68/100/7.6/54/16.7/-36/.19/146/78



2. "GFF Miranda Z4267J,"
s. by AJE/HS/MBCC Casanova W4,
Calf, "KSR Double Down 4267G,"
s. by WS All Aboard B80,
exh. by Trey Klain, Ruso, ND.
10/63/97/5.4/57/14.2/-45/-.09/110/63
12.7/77/116/7.5/62/16.4/-50/.09/138/79



3. "NPC Glitz & Glamour C519,"
s. by Welshs Dew It Right 067T,
Calf, "KRJ Pigsley G9132,"
s. by Rubys Turnpike 771E,
exh. by Tessa Pederson Garretson, SD.
11.9/62/85/6.1/45/15.5/-.35/.05/122/66
9.3/73/107/5.2/53/16.7/-44/.01/123/70



4. "HILB/SHER Loaded Beauty,"
s. by W/C Loaded Up 1119Y,
Calf, "NEMZ Mr. Loaded Guns,"
s. by Rockin H Mr. Ironhide E99,
exh. by Gabrielle Nemitz, Canby, MN.
12.3/59/86/6.8/51/17/-.57/-.22/111/59
12.7/60/89/6.8/52/19/-48/-.11/125/64



5. "Eloise 722E,"
s. by W/C Executive Order 8543B,
Calf, "Granger Law 901G,"
s. by Hook's Black Hawk 50B,
exh. by Whitney Olson, Alexandria, MN.
12.7/76/116/6.2/63/14.9/-44/.18/139/81
15.1/76/118/8.4/63/16.7/-38/.16/149/83

Bred & Owned Purebred Bulls



1. "FHEN 127F,"
s. by FHEN Dakota,
exh. by Fletcher Hennessy, Des Lacs, ND.
9.9/68/97/6.1/53/14.7/-.39/.01/116/67



2. "KSR Double Down 4267G,"
s. by WS All Aboard B80,
exh. by Trey Klain, Ruso, ND.
12.6/76/115/7.4/60/16.9/-50/.12/139/79



3. "SFSM Kiss F13,"
s. by CAJS Blaze of Glory,
exh. by Clay Sundberg, Arlington, IL.
8.7/66/94/4/52/14/-42/.10/117/68



4. "SKHC High Class 315G,"
s. by SKHC Yahtzee 64C,
exh. by Sam Hulst, Waltham, MN.
9.5/63/91/4.6/50/17.6/-40/.00/118/63

Percentage Simmental Heifers



1. "CARD SR Lassie,"
s. by Profit,
exh. by Lucas Wisniewski, Wyoming, IL.
9.7/61/86/6.3/49/8.5/-15/.31/102/63



2. "DRC Faith 1811F,"
s. by LLSF Pays To Believe ZU194,
exh. by Elizabeth Albrecht, Howard, SD.
7.2/67/101/3.8/51/7.1/-10/.37/106/70



3. "JBOY Tammy 834,"
s. by LLSF Pays To Believe ZU194,
exh. by Kenidey Effling, Highmore, SD.
9/59/88/5.3/49/7.3/-08/.46/113/69



4. "HRM Primo E03,"
s. by Colburn Primo 5153,
exh. by Brock Henderson, Wiota, IA.
10.7/65/96/7/44/11.9/-14/.15/106/62



5. "SHCO Fancy 164F,"
s. by VCL LKE Equity 608D,
exh. by Taylor Miller, Mandan, ND.
9/70/100/4/51/10.5/-23/.10/100/64



6. "HILB Miss Paris F665,"
s. by Bushs Unbelievable 423,
exh. by Katie Moller, Princeton, MN.
11.7/62/90/6.3/50/14.5/-25/.38/128/70



7. "HS/DSS Forever Kisses,"
s. by Bushs Unbelievable 423,
exh. by Jazlynn Hilbrands, Holloway, MN.
10.2/69/101/3.2/52/15.2/-22/.29/124/71



8. "Wiregrass Barbie 705F,"
s. by W/C Executive Order 8543B,
exh. by Abigail Blagg, Salem, SD.
13.4/73/111/6.2/58/11.3/-29/.17/120/74



9. "JRA Foreign Affairs 803F,"
s. by TJ Diplomat 294D,
exh. by Alex Kellen, Madison, MN.
10/74/114/5.3/66/12.4/-25/.31/125/78



10. "Rossman United Fara 02F,"
s. by W/C United 956Y,
exh. by Nicholas Rossman, Oronoco, MN.
9.7/81/133/7.3/64/12.3/-17/.31/125/80

(Continued on page 58)

Bred & Owned Percentage Simmental Heifers



1. "Miss Fancy,"
s. by Mr McCook's Load,
exh. by Talli Heim, Wessington Springs, SD.
10/56/88/5.5/50/14.1/-30/.12/109/61



2. "SHCO Farrah 937F,"
s. by VCL LKC Equity 608D,
exh. by Kayla Schaefer, Des Lacs, ND.
9/64/93/4/50/10.5/-23/.10/99/62



3. "Fiji 843F,"
s. by S A V Brilliance 8077,
exh. by Whitney Olson, Alexandria, MN.
12.3/64/98/5.4/53/11.9/-17/.11/110/65



4. "GSJG Miss Impressive 10F,"
s. by GSJG Impressive 10D,
exh. by Shelby Greiman, Goodell, IA.
10.4/63/96/5.1/51/12.1/-33/.15/108/64



5. "LLW Card Victoria 801F,"
s. by Profit,
exh. by Lucas Wisniewski, Wyoming, IL.
8.4/64/91/4.5/52/12.2/-30/.21/106/64



6. "Miss Cadillac E001,"
s. by Yardley High Regard Y361,
exh. by Carson Finch, Kelley, IA.
11.5/66/89/4/46/15/-32/.09/111/63



7. "KTE Ms. Kailani 8639F,"
s. by Mr. HOC Broker,
exh. by Kenidey Effling, Highmore, SD.
9.2/64/97/4.1/50/13.8/-16/.18/110/64



8. "Oakdale Elsa F19,"
s. by LLSF Pays To Believe ZU194,
exh. by Anna Doyle, Waupaca, WI.
7.5/68/97/4.2/49/8.3/-23/.15/95/64



9. "BLAG Annie Oakley,"
s. by W/C Lock Down 206Z,
exh. by Ryan Blagg, Salem, SD.
10.7/61/95/5.3/51/16.6/-17/.30/127/68



10. "Pit-Stop Revel In Juuls,"
s. by W/C No Remorse 763Y,
exh. by Baleigh Peterson, Gibbon, MN.
9.8/53/76/4.7/48/11.9/-16/.26/109/61

Bred & Owned Percentage Bulls



1. "Tremaine Pride & Glory,"
s. by CAJS Blaze of Glory,
exh. by Hannah Tremaine,
Oconomowoc, WI.
10.2/68/98/4.7/51/13/-31/.19/112/67

Percentage Simmental Cow/Calf Pairs

(Dam's EPDs are listed first)



1. "HILB Prime Stare E011,"
s. by Colburn Primo 5153,
Calf, "HWK Cowboy Logic G903,"
s. by SFG Cowboy Logic D627,
exh. by Weston Hawkins, Lowry, MN.
10.6/65/97/8/49/13.1/- .17/.32/119/68
13.2/82/122/9/62/16.1/- .23/.28/134/79



2. "Broker Pride 10E,"
s. by Mr HOC Broker,
Calf, "Tremaine Pride & Glory,"
s. by CAJS Blaze of Glory, exh. by
Hannah Tremaine, Oconomowoc, WI.
8.6/70/107/5/53/12.7/- .1/.23/110/67
10.2/68/98/4.7/51/13/- .31/.19/112/67



1. "MCF Mr Monopoly 20F,"
s. by Monopoly,
exh. by Abbey Schaefer, Des Lacs, ND.
1.240/5.2/46/65/.4/34/7.3/- .30/.07/68/44



3. "Five Star Sheens B6,"
s. by OMF Commander Y69,
Calf, "Five Star Genae G18,"
s. by Hook's Baltic 17B,
exh. by Janae Salvetti, Lewiston, MN.
12.8/57/82/5.9/56//17/- .29/.36/133/69
12.1/68/103/6.4/56/16/- .33/.29/130/72



4. "TSN ACA Cinder B0583,"
s. by Mr. HOC Broker,
Calf, "TSN Miss Cinderbaby G443,"
s. by LLSF Pays To Believe ZU194,
exh. by Sawyer Naasz, Platte, SD.
8.7/65/98/4.6/46/15.1/- .04/.19/111/63
7.9/71/104/4.3/52/10.5/- .22/.15/103/66



2. "SINKIE Mr Finn 81F,"
s. by STCC Jacks Dream,
exh. by Cora Schaunaman, Ashley, ND.
1.135/.6/53/76/5.5/46/7.3/- .31/.20/94/59



5. "PKS Ella E5,"
s. by GLS Integrate Z3,
Calf, "BPKS Gabby G30,"
s. by CCR Wide Range 9005A,
exh. by Blake Krueger, Hastings, MN.
12/79/123/5.2/59/14/- .40/.12/119/73
11.4/80/125/5.6/56/15.6/- .45/.00/129/77



4. "HOLT Mr Maverick,"
s. by WLE Big Deal A617,
exh. by Kylie Harriman, Parker, SD.
1,175/.2/49/66/4.8/41/7.5/- .36/.17/96/57



3. "SFSM Buddy F99*,"
s. by LLSF Pays To Believe ZU194,
exh. by Tate Sundberg, Arlington, IL.
1,205/2.3/64/90/6.9/51/13.2/- .33/.06/110/65



5. "Jack,"
s. by Man Among Boys,
exh. by Piper Blum, Reliance, SD.
1,175/.6/37/51/3.7/36/6.8/- .36/.14/86/49 ♦

Simmental Steers

(*indicates a purebred Simmental)

North Central Regional Classic



Thank You to Our Many Generous Sponsors!!

THUNDER SPONSORS \$5000:

Sullivan Supply
Rust Mountain Ranch
Breeders World
Energy Transfer
North Dakota Simmental Assn
Co Bank
North Dakota Simmental Scene
South Dakota Simmenteller
North Dakota Junior Simmental Assn

LIGHTNING SPONSORS \$2500-\$4999:

Pro Earth
South Dakota Junior Simmental Assn
K-Ler Cattle Co
Hubbard Feeds and ShowRite
Farm Forum
Eberspacher Enterprises
Heartland Cattle Co
Bailey Livestock

WIND SPONSORS \$1000-\$2499:

Ag Country
Iowa Junior Simmental Assn
Tri State Livestock News
The Stockman
Minnesota Junior Simmental Assn
Kenner Simmentals
Hennessy Show Cattle
Hall Stock Farm
Double J Farms

RAIN SPONSORS \$500-\$999:

Werning Cattle Co
Erdman Angus/ Bar E Feeds
First Community Credit Union
Klain Simmental Ranch
Doll Farm Enterprises
Cattle Business Weekly
North Dakota Stockmen's Assn
R&R Cattle Co
Dakota Xpress
TransOva Genetics
Bichler Simmentals
Equity Group
Jason Quandt
Skoglund Cattle Company Genetics

CLOUD SPONSORS:

Minot Vet Clinic
CHS Sun Prairie
Neil Zimmer
Sunrise Ranch
Kline Simmental
Magill Farms
Illinois Simmental Assn
Ottertail Power Company
Meyer 7M Simmentals
McIntosh Co Bank
Rockin "R" Farm
C Diamond Simmentals
Genetic Solutions
M&E Cattle Co
CK Cattle
Bloomberg and Ray Farms
Travis Thompson



COUNTRY ROADS

2019 AJSA EASTERN REGIONAL

With 115 participants representing 16 states, the Country Roads Eastern Regional in Lewisburg, West Virginia was one of the largest regionals to date. Thank you to everyone who made this event possible!

DIAMOND LEVEL SPONSORS

DUKE FARMS
OHIO JUNIOR SIMMENTAL ASSOCIATION

GOLD LEVEL SPONSORS

BUENA VISTA SIMMENTALS JIM & BETTY BOSLEY
CAMPBELL LAND AND CATTLE JAMIE & JACKIE CAMPBELL
DOUBLE RD FARM RON & RHONDA DZIEMBOWSKI
FARM CREDIT OF THE VIRGINIAS
WEST VIRGINIA SIMMENTAL ASSOCIATION

SILVER LEVEL SPONSORS

CHRIS WOJO
EAR TAGS BY DESIGN LINDA COOK
HOLLY SPRINGS FARM MARK AND KATHY POWERS

BRONZE LEVEL SPONSORS

CHARMONT FARM BUD & LOIS COWDREY AND BRIAN & JENNY COWDREY & FAMILY
CLASSIC FARMS CHRIS & KELLEE BROWN
FOREVER RUNNING FARM ART, HAZEL & DONALD BARON
HALLS SIMMENTALS JEFF HALL & FAMILY
MISSISSIPPI SIMMENTAL ASSOCIATION
PINEBROOK FARM ANNA DEMKO

JUDGING COMPETITION CATTLE

IRONSIDES FARM



Eastern Regional Classic



Date: June 19-22, 2019
Location: Lewisburg, West Virginia
Judge: Matt Claeys, West Lafayette, IN

Overall

Juniors

1. Walker Housley, TN
2. Anna Webel, IL
3. Owen Brown, ME
4. Rachel Penley, VA
5. Carter Hall, WV
6. Carter Brown, WV
7. Sidnie Saville, VA
8. Chase Harker, IN
9. Conley Schick, IL
10. Paisley Schick, IL

Seniors

1. Cole Liggett, OH
2. Bennett Walther, IN
3. Garrett Stanfield, OH
4. Luke Harker, IN
5. Emily Ivey, TN
6. Thomas Willis, WV
7. Rachel Dickson, OH
8. Katelyn Cowdrey, OH
9. McKalynne Helmke, OH
10. Luke Herr, IN

Cattlemen's Quiz

Juniors

1. Walker Housley, TN
2. Rachel Penley, VA
3. Owen Brown, ME
4. Lily Brown, ME
5. Anna Webel, IL
6. Luke Workman, PA
7. Mabrey Schick, IL
8. Sidnie Saville, VA
9. Carter Brown, WV
10. Robert Penley, VA

Seniors

1. Garrett Stanfield, OH
2. Emily Ivey, TN
3. Bennett Walther, IN
4. Cole Liggett, OH
5. Caitlyn Chernicki, MA
6. Luke Harker, IN
7. Rachel Dickson, OH
8. Landon Helmke, OH
9. Olivia Branum, MS
10. Matthew Koverman, OH

Judging Contest

Juniors

1. Chase Harker, IN
2. Anna Webel, IL
3. Rachel Penley, VA
4. Walker Housley, TN
5. Conley Schick, IL
6. Lily Brown, ME
7. Sidnie Saville, VA
8. Riley Martin, KY
9. Owen Brown, ME
10. Grant LaRoche, OH

Seniors

1. Thomas Willis, WV
2. Bennett Walther, IN
3. Garrett Stanfield, OH
4. Luke Harker, IN
5. Cole Liggett, OH
6. Rachel Dickson, OH
7. Emily Jennings, FL
8. Olivia McHale, WV
9. Katelyn Cowdrey, OH
10. Jordan Stephens, KY

Sales Talk

Juniors

1. Carter Brown, WV
2. Carter Hall, WV
3. Owen Brown, ME
4. Anna Webel, IL
5. Chase Harker, IN
6. Bella Wildermuth, OH
7. Walker Housley, TN
8. Riley Martin, KY
9. Baylee Hall, WV
10. Rachel Penley, VA

Seniors

1. McKalynne Helmke, OH
2. Jordan Stephens, KY
3. Thomas Willis, WV
4. Leanna Basye, WV
5. Rachel Dickson, OH
6. Cole Liggett, OH
7. Garrett Stanfield, OH
8. Andrew Lyle, WV
9. Olivia McHale, TN
10. Cole Ledford, TN



Top Juniors, Overall



Top Seniors, Overall



Top Juniors, Cattlemen's Quiz



Top Seniors, Cattlemen's Quiz

Public Speaking

Juniors

- Owen Brown, ME
- Abigail Dickson, OH
- Anna Webel, IL
- Carter Brown, WV
- Bella Wildermuth, OH
- Sidnie Saville, VA
- Rachel Penley, VA
- Carter Hall, WV
- Riley Martin, KY
- Conley Schick, IL

Seniors

- Emily Ivey, TN
- Luke Harker, IN
- Emily Jennings, FL
- Landon Helmke, OH
- Luke Herr, IN
- Garrett Stanfield, OH
- Cole Liggett, OH
- Shaylee Ison, IN
- Rachel Dickson, OH
- Olivia McGurk, IN

Calvin Drake Genetic Evaluation Quiz

Juniors

- Owen Brown, ME
- Rachel Penley, VA
- Sidnie Saville, VA
- Walker Housley, TN
- Carter Brown, WV
- Anna Webel, IL
- Kate Liggett, OH
- Paisley Schick, IL
- Carter Hall, WV
- Chase Harker, IN

Seniors

- Katelyn Cowdrey, OH
- Garrett Stanfield, OH
- Emily Ivey, TN
- Bennett Walther, IN
- Luke Herr, IN
- Olivia McHale, WV
- Garrett Walther, IN
- Olivia Branum, MS
- Layne Lassnick, OH
- Emily Jennings, FL

Showmanship

Juniors

- Walker Housley, TN
- JW Teets, WV
- Evie Jones, NC
- Colt Thomas, VA
- Carter Hall, WV
- Anna Webel, IL
- Paisley Schick, IL
- Luke Gilbert, IL
- Katherine Nemcovic, FL
- Conley Schick, IL

Seniors

- Cole Liggett, OH
- McKalyne Helmke, OH
- Katelyn Cowdrey, OH
- Cade Liggett, OH
- Bennett Walther, IN
- Claire Trennepohl, IN
- McKenzie Powers, OH
- Luke Herr, IN
- Thomas Willis, WV
- Garrett Walther, IN



Top Juniors, Judging Contest



Top Seniors, Judging Contest



Top Juniors, Sales Talk



Top Seniors, Sales Talk



Top Juniors, Public Speaking



Top Juniors, Genetic Evaluation Quiz



Top Juniors, Showmanship



Top Seniors, Public Speaking



Top Seniors, Genetic Evaluation Quiz



Top Seniors, Showmanship

Purebred Simmental Heifers



Novice



1. "CNS/HFS/PCCC B-Fly F267,"
s. by TNGL Imprint D989,
exh. by Conley Schick, Clinton, IL.
8.3/67/98/3.5/54/12.6/-50/-04/107/65



2. "Ms. Kane Perfection 58F,"
s. by WS Revival,
exh. by Jordan Stephens, Ewing, KY.
10.7/67/95/6.9/51/12.6/-49/-04/111/66



3. "TBSS Miss Eva Mas,"
s. by WLE Uno Mas X549,
exh. by McKenzie Powers, Lancaster, OH.
12/5/76/5/49/10.1/-47/.19/121/69



4. "HTP/BRAM Sazerac E756,"
s. by HTP/SVF Duracell T52,
exh. by Walker Housley, Dayton, TN.
10.7/59/86/6.4/52/15.7/-45/.02/120/64



5. "CNS/HFS/JW Alley F221,"
s. by Hara's Distinction 10C,
exh. by Paisley Schick, Clinton, IL.
9.8/67/98/5.3/53/14.4/-47/-08/113/65



6. "CLAC Black Satin 378F,"
s. by LLSF Pays To Believe ZU194,
exh. by Tyson Woodard, Cambridge, OH.
6.8/67/96/3.7/53/11.7/-42/-05/101/63



7. "TJSC Diamond 215F,"
s. by LLSF Pays To Believe ZU194,
exh. by Claire Trennepohl, Middletown, IN.
9.1/70/98/4.6/53/11.7/-35/10/115/70



8. "EBC Time Change F34,"
s. by TNGL Grand Fortune Z467,
exh. by Luke Gilbert, Fults, IL.
11.3/66/94/6/54/19.1/-44/-05/125/66



9. "S/P True Love F789,"
s. by W/C Executive Order 8543B,
exh. by Layne Lassnick, Painesville, OH.
11/75/114/4.4/62/12.8/-37/.18/130/78



10. "STCC Ms. Persistant 7161,"
s. by W/C Relentless 32C,
exh. by Walker Housley, Dayton, TN.
11.1/59/75/3/47/15.3/-43/-08/109/58

Bred & Owned Purebred Simmental Heifers



1. "WCL Lila,"
s. by LLSF Pays To Believe ZU194,
exh. by Cole Liggett, Dennison, OH.
8.9/73/106/4.6/56/12.6/- .40/.08/117/71



2. "S B C Dominator 627F,"
s. by WLE Uno Mas X549,
exh. by Jordan Stephens, Ewing, KY.
12/57/76/4.8/47/12.1/- .36/.19/122/69



3. "Harkers Fountain of Joy,"
s. by W/C Executive Order 8543B,
exh. by Luke Harker, Hope, IN.
11.6/60/90/6.7/61/11.6/- .37/.09/119/69



4. "KNA Shady Lady F825,"
s. by Yardley High Regard W242,
exh. by Olivia McGurk, Kingman, IN.
7.3/63/94/2.5/54/16.2/- .45/- .13/108/61



5. "Hall Black Star F802,"
s. by W/C Loaded Up 1119Y,
exh. by Carter Hall, Ripley, WV.
13/62/87/7.1/53/19.7/- .57/- .06/126/64



6. "MLCC Queen F113,"
s. by TNL Grand Fortune Z467,
exh. by Luke Herr, Arcadia, IN.
12.6/66/95/6.8/55/14.8/- .35/.11/127/70

Editor's Note: PTP data for the Purebred, Percentage and Simbrah Shows are in the following order: Calving Ease EPD, Weaning Weight EPD, Yearling Weight EPD, Maternal Calving Ease EPD, Yield Grade EPD, Marbling EPD, \$API and \$TI. PTP data for the Steer Show include Actual Weight and Birth Weight EPD in place of Calving Ease in addition to all the above EPDs. All EPDs were current as of a 6/15/2019 data pull.



7. "CNS/HFS Alley F420,"
s. by HPF Right To Love C436,
exh. by Conley Schick, Clinton, IL.
10.8/70/99/6.1/55/15/- .40/.04/121/69



8. "Hall Black Star F803,"
s. by W/C Loaded Up 1119Y,
exh. by Carter Hall, Ripley, WV.
13/62/87/7.1/53/19.7/- .57/- .06/126/64



9. "Miss PVF Silhouette,"
s. by W/C Relentless 32C,
exh. by Emily Ivey, Loudon, TN.
9.4/64/83/3.5/50/15.7/- .39/- .01/113/62



10. "Wise-Guacamole,"
s. by TLLC One Eyed Jack,
exh. by McKalynne Helmke,
New Philadelphia, OH.
8.7/59/86/3.6/52/9.5/- .38/- .06/98/60

(Continued on page 66)

Eastern Regional Classic Continued

Bred & Owned Purebred Bulls



1. **"Walther Moneyline,"**
s. by W/C Bankroll 811D,
exh. by Garrett Walther, Centerville, IN.
11.4/60/81/4.4/52/15.3/- .53/- .16/110/60



2. **"SO Sharp Dressed Man,"**
s. by HPF/Hill Uprising C104,
exh. by Walker Housley, Dayton, TN.
8.9/73/105/4.3/59/14.4/- .46/.06/119/71



3. **"SC5 Maximus E023,"**
s. by TL Bottomline,
exh. by Cara Smith, Pleasant Garden, NC.
7/69/97/3.3/52/11.9/- .33/.00/104/64



4. **"SC5 Just Believe G045-E6,"**
s. SFI Perception E11Z,
exh. by Cara Smith, Pleasant Garden, NC.
10.6/73/106/6.1/58/14.1/- .40/- .10/112/67

Purebred Simmental Cow/Calf Pairs

(Dam's EPDs are listed first)



1. **"FFSC Sazerac 01,"**
s. by W/C Bullseye 3046A,
Calf, **"FFSC Vixon 16G,"**
s. by WLE Uno Mas X549,
exh. by Collin Fedderke, Napoleon, OH.
16/57/83/7.9/54/16/- .51/.00/130/66
15.1/60/82/6.3/50/13.8/- .49/.16/132/70



2. **"SFI Miss Flick N Tick,"**
s. by TL Bottomline,
Calf, **"SC5 Just Believe G045-E6,"**
s. by SFI Perception E11Z
exh. by Cara Smith, Pleasant Garden, NC.
10/73/105/5.8/55/13.8/- .40/- .16/106/65
10.6/73/106/6.1/58/14.1/- .40/- .10/112/67

Percentage Simmental Cow/Calf Pairs

(Cow's EPDs are listed first /#indicates a purebred cow with a percentage calf/
(^indicates a percentage cow with a purebred calf)



1. **"KBS Limelight 28E#,"**
s. by Mr. HOC Broker,
Calf, **"Carmen 951,"**
s. by Hoover Dam,
exh. by Logan Miller, Fairmont, WV.
8.4/67/95/2.5/52/13.8/- .45/- .21/99/59
11.4/63/95/4.2/53/18.1/- .20/.27/130/68



2. **"HPF Daisy Mae E063,"**
s. by TKCC Classified,
Calf, **"SVJ/Daisy Girl G063,"**
s. by W/C Executive Order 8543B,
exh. by Layne Lassnick, Painesville, OH.
9.2/72/110/5.3/58/12.8/- .31/.10/111/69
11.9/75/116/6.4/65/11.7/- .33/.17/120/75



3. **"Baird's Black Angel A37,"**
s. by TNT Dual Focus T249,
Calf, **"Classic Jim Bo G47,"**
s. by CCR Wide Range 9005A,
exh. by Carter Brown, Fairmont, WV.
13.1/65/94/7/52/17.8/- .28/.18/127/67
12.5/72/107/6.9/52/17/- .38/.05/132/72

Percentage Simmental Heifers



1. "Double C Rosebud 1804,"
s. by Jass On The Mark 69D,
exh. by Luke Harker, Hope, IN.
11.4/68/100/7.2/55/12.9/-14/.29/120/70



2. "LAW Ms. Relentless Light,"
s. by W/C Relentless 32C,
exh. by Claire Trennepohl, Middletown, IN.
8.8/68/92/3.5/55/14.7/-30/.13/109/64



3. "WST Oahu,"
s. by W/C Loaded Up 1119Y,
exh. by Emma Woodard, Cambridge, OH.
12.1/51/72/8.4/53/15.8/-29/.23/120/61



4. "HPF Looker E109,"
s. by TKCC Classified,
exh. by Aaron Locke, Orange, VA.
8.7/74/114/3.5/58/13/-26/.15/111/69



5. "Miss CCF Stunning F42,"
s. by Mr. HOC Broker,
exh. by Cooper Nemcovic, Mayo, FL.
12.6/66/98/6.5/51/13.4/-10/.34/125/70



6. "MLCC Jestress 102F,"
s. by Mr. CCF Vision,
exh. by Luke Herr, Arcadia, IN.
16.5/75/115/8.8/55/10.9/-19/.44/137/80



7. "STCC Seniorita 8197,"
s. by Circle M Tejas,
exh. by Katherine Nemcovic, Mayo, FL.
10.4/65/94/4.6/54/18.3/-23/.31/129/68



8. "CNS/HFS Miss Look E901,"
s. by STCC Jack Around 4031,
exh. by Luke Gilbert, Fults, IL.
9.7/57/78/2.4/46/15.5/-22/.16/113/61



9. "Rose Miss Star F904,"
s. by W/C Relentless 32C,
exh. by Hagan Jones, Shelby, NC.
9.5/65/90/3.8/52/13.1/-35/.14/106/63



10. "Smith Miss See Me F3CU,"
s. by SFI Savage D20,
exh. by Thomas Smith, Pleasant Garden, NC.
10.4/61/90/5.5/51/16/-42/-12/101/62

Simbrah Females



1. "Hagan Black Beauty 367A,"
s. by Hagan Shamoo 32X,
exh. by Garrett Stanfield, Manchester, OH.
8.8/68/94/5.3/51/6.1/-52/-24/74/56

(Continued on page 68)

Bred & Owned Percentage Simmental Heifers



1. "S B C Sight To See 154F,"
s. by Mr CCF 20-20,
exh. by Jordan Stephens, Ewing, KY.
12.3/70/109/7.1/58/8.9/- .30/.32/117/73



2. "TSW Blissful Febe F41,"
s. by Bushs Unbelievable 423,
exh. by Thomas Willis, Alderson, WV.
10.2/69/99/3.3/53/15.5/- .23/.26/124/70



3. "Walther Sabrina 62F,"
s. by SCC First-N-Goal GAF 114,
exh. by Bennett Walther, Centerville, IN.
6.1/65/90/1.1/54/7.6/- .16/.18/92/63



4. "DSC No Limits 73F,"
s. by Mr. HOC Broker,
exh. by Rachel Dickson, St. Louisville, OH.
6.8/73/105/4.3/54/15.5/- .28/- .07/98/61



5. "Halls Black Star 811F,"
s. by PVF Insight 0129,
exh. by Carter Hall, Ripley, WV.
13.4/68/101/6.2/54/13.4/- .32/.10/115/67



6. "Walther Sabrina 31F,"
s. by Colburn Primo 5153,
exh. by Garrett Walther, Centerville, IN.
10.6/61/87/5.7/46/9.6/- .17/.13/100/61



7. "FFSC Midnight Broker 15G,"
s. by Mr. HOC Broker,
exh. by Colin Fedderke, Napoleon, OH.
8/66/92/4.2/47/8.5/- .47/- .16/80/55



8. "Destiny's Consequences F1213,"
s. by Jass On The Mark 69D,
exh. by McKenzie Powers, Lancaster, OH.
7.5/66/92/4.1/45/16/- .40/.02/104/60



9. "TCC4 Primrose Gringer F814,"
s. by LLSF Pays To Believe ZU194,
exh. by JW Teets, Lost River, WV.
8.8/66/97/4.9/52/10.5/- .12/.31/112/68



10. "DBLG Ms Basic 457 F402,"
s. by W/C Relentless 32C,
exh. by Luke Gilbert, Fults, IL.
10.7/66/88/4.1/49/16.5/- .30/.02/108/60

Bred & Owned Percentage Simmental Cow/Calf Pairs

(Cow's EPDs are listed first /#indicates a purebred cow with a percentage calf/ (^ indicates a percentage cow with a purebred calf)



1. "Speedys Bella Luna^,"
s. by Hook's Broadway 11B,
Calf, "Speedys Blaze,"
s. by Hook's Beacon 56B,
exh. by Lianna Durrer, Madison, VA.
6.2/71/112/4.5/63/15.6/- .39/.10/121/71
11.8/70/106/8.5/65/18.7/- .48/.35/153/82

Bred & Owned Percentage Bulls



1. "WCCO B-Sharp 430F,"
s. by W/C Loaded Up 1119Y,
exh. by Tyson Woodard, Cambridge, OH.
8.6/61/86/5.5/50/15/-41/-05/110/61



2. "Halls Risky Business 810F,"
s. by S A V Bismarck 5682,
exh. by Carter Hall, Ripley, WV.
14/65/96/8.2/53/17.2/-22/12/125/67



3. "RHF Double Tap 365G,"
s. by HPF Quantum Leap Z952,
exh. by Olivia Branum, Poplarville, MS.
12.2/77/116/7.4/62/11.6/-29/.22/118/73



4. "Classic Jim Bo G47,"
s. by CCR Wide Range 9005A,
exh. by Carter Brown, Fairmont, WV.
12.5/72/107/6.9/52/17/-38/.05/132/72

Simmental Steers

(*indicates a percentage Simmental)



1. "BFI Blazer ET F10*,"
s. by Mr. HOC Broker,
exh. by Luke Herr, Arcadia, IN.
1,211/3.1/54/73/.6/42/7.9/-37/-14/68/47



3. "ERV Shell Shocked 827F*,"
s. by SSC Shell Shocked 44B,
exh. by Lily Dias, Norton, MA.
1,175/-1.1/50/68/8.1/49/11.1/-47/-10/98/54



2. "Jackie Chan,"
s. by WS A Step Up X27,
exh. by Owen Brown, Exeter, ME.
1,323/2.6/63/89/.2/52/13.2/-52/-04/105/62



4. "LKF F74,"
s. by TNGI Grand Fortune Z467,
exh. by Caitlyn Chernicki, Hanson, MA.
1,012/2.5/71/101/4/56/15.6/-43/-03/115/67

5. "TACO,"
s. by WS All In W111,"
exh. by Haley Lynch, Southwick, MA.
604/1.6/77/109/7.1/67/15.6/-50/-10/120/72

Bred & Owned Steers

(*indicates a percentage Simmental)



1. "JRW Capt America F197,"
s. by JF American Pride 0987X,
exh. by Anna Webel, Farmington, IL.
1,109/2.2/66/96/5.8/51/13.2/-47/.09/120/68



2. "Images Fuzzy,"
s. by SS Ebony's Grandmaster,
exh. by Shaylee Ison, Atlanta, IN.
986/.9/54/76/5.4/49/18.8/-39/.00/122/60

3. "PBA Titan,"
s. by 4 Star Earthquake,"
s. by Riley Lynch, Southwick, MA.
622/1.7/60/86/6.1/51/14.8/-52/-10/110/61



Progress Through Performance Shows

Mark Your Calendars for 2019-2020 Major PTP Open Shows

American Royal

Show Dates - October 26 & 27, 2019
816-221-9800 • www.americanroyal.com

North American

International Livestock Exposition

Show Dates - November 19 & 20, 2019
502-595-3166 • www.livestockexpo.org

Note: NAILE is the National Show this year.

National Western Stock Show

Show Dates -
Pen Shows: January 19 & 20, 2020
Hill Shows: January 21 & 22, 2020
800-336-6977 • www.nationalwestern.com

Fort Worth Stock Show and Rodeo

Show Date - February 2, 2020
817-877-2400
www.fwstockshowrodeo.com

The American Simmental Association

is proud to sanction high-quality Simmental and Percentage Simmental Progress Through Performance (PTP) shows throughout the country. The PTP program is designed to promote multi-level progress within the SimGenetics industry. PTP shows effectively combine the assessment of statistical data, such as EPDs and actual measurements, with traditional phenotype evaluation.

PTP Judges

PTP approved judges have been deemed as respectable and knowledgeable cattle evaluators by the ASA Board of Trustees Activities and Events (A&E) Committee. To be named as a PTP approved judge, an application must be sent by the applicant or on the applicant's behalf along with two letters of recommendation from current ASA members for review by the ASA Board of Trustees A&E Committee. The A&E Committee approves or denies all applicants. Each year the A&E Committee inspects the list of approved judges and makes modifications when necessary. View the PTP approved judges list at: www.simmental.org



ASA RING OF CHAMPIONS 2019-2020



Only the four major shows involved in the national show rotation are eligible for the "ASA RING OF CHAMPIONS 2019-2020".

Shows include: 2019 American Royal
2019 North American
2020 National Western
2020 Fort Worth Stock Show

Award Divisions:

- Purebred Simmental Heifer of the Year
- Purebred Simmental Bull of the Year
- Percentage Simmental Heifer of the Year
- Percentage Simmental Bull of the Year

Qualifications:

- Exhibitor must be an active member in good standing with the American Simmental Association
- Purebred Simmental: 7/8 Simmental and up
- Percentage Simmental: at least 3/8 Simmental, but less than 7/8 Simmental
- Animals and their exhibitors must abide by the rules of the show(s) in which they participate.
- All ASA Ring of Champions award winners must at a minimum complete an ultra-low density DNA test before awards are given.

Additional information:

PTP Coordinator
406-587-4531 ext. 518
ptp@simmental.org

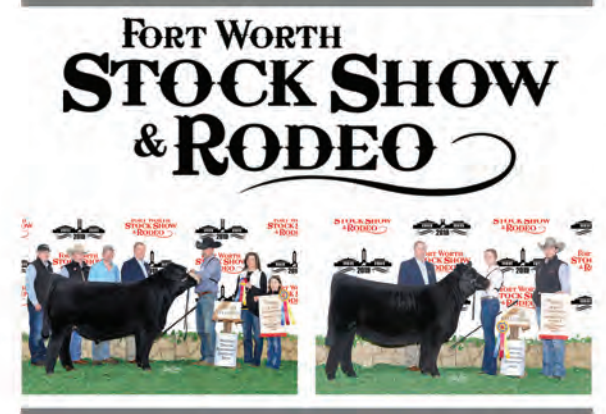
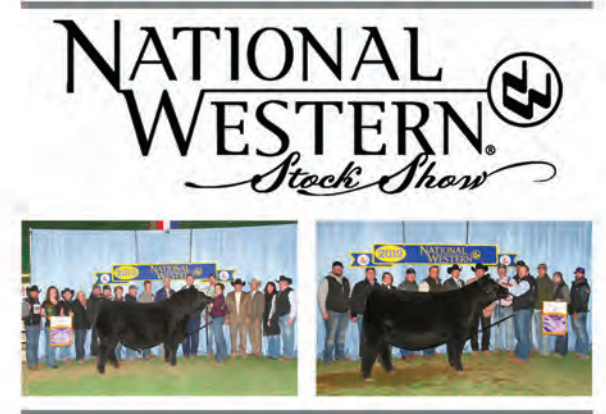
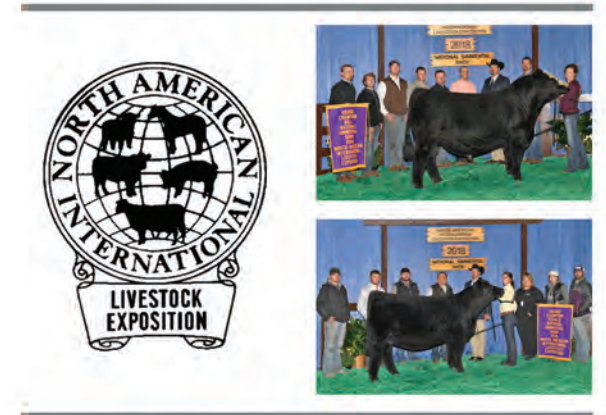

South Central Regional Classic

Date: June 19-22, 2019
 Location: Stillwater, Oklahoma
 Judge: Jake Scott, Gordon, NE



Overall

Juniors

1. Kiersten Priddy, AR
2. Anna Sweat, AR
3. Gatlin Priddy, AR
4. Josie Phillips, KY
5. Ella Fischer, MO

6. Calla Higbie, KS
7. Kallie Cloud, MO
8. Jenna Donaldson, OK
9. Bryce Hatfield, KS
10. Braedon Callis, OK

Seniors

1. Kylee Sigmon, AR
2. Jordan Cowger, MO
3. Teegan Mackey, TX
4. Kaitlin Houck, KS
5. Joel Mackey, TX

6. Cheyenne Higbie, KS
7. Sara Sweat, AR
8. Bailey McAlister, MO
9. AK Phillips, KY
10. Hayden Bradshaw, TX

Cattlemen's Quiz

Juniors

1. Kiersten Priddy, AR
2. Gatlin Priddy, AR
3. Ella Fischer, MO
4. Jenna Donaldson, OK
5. Anna Sweat, AR

6. Daylon Richardson, OK
7. Rylee Abney, OK
8. Ely Dukes, MO
9. Carly Rains, NE
10. Calla Higbie, KS

Seniors

1. Kylee Sigmon, AR
2. Teegan Mackey, TX
3. McKellen Rains, KS
4. Jordan Cowger, MO
5. Kaitlin Houck, KS

6. Joel Mackey, TX
7. Cheyenne Higbie, KS
8. Jentri Sherman, NE
9. Damon Higbie, KS
10. Sara Sweat, AR

Judging Contest

Juniors

1. Anna Sweat, AR
2. Gatlin Priddy, AR
3. Braedon Callis, OK
4. Chezney Early, MO
5. Madilyn Norvell, OK

6. Kallie Cloud, MO
7. Addison Dick, OK
8. Ella Fischer, MO
9. Cecillia Newby, KS
10. Tyler Abney, OK

Seniors

1. Joel Mackey, TX
2. Cheyenne Higbie, KS
3. Kaitlin Houck, KS
4. Devon White, IL
5. Dakota Heidt, MO

6. Teegan Mackey, TX
7. Kara Cloud, MO
8. Hayden Bradshaw, TX
9. Bailey McAlister, MO
10. Jordan Cowger, MO

Sales Talk

Juniors

1. Calla Higbie, KS
2. Josie Phillips, KY
3. Anah Higbie, KS
4. Jake Henrichs, OK
5. Anna Sweat, AR

6. Kiersten Priddy, AR
7. Reed Stringer, TX
8. Lakyn Huncovsky, KS
9. Jade McPeak, OK
10. Kade Henrichs, OK

Seniors

1. Kylee Sigmon, AR
2. Teegan Mackey, TX
3. Joel Mackey, TX
4. Wyatt Perry, MO
5. Jordan Cowger, MO

6. Kaitlin Houck, KS
7. Dakota Heidt, MO
8. Bailey McAlister, MO
9. Hayden Bradshaw, TX
10. Kaitlyn Cloud, MO



Top Juniors, Overall



Top Seniors, Overall



Top Juniors, Cattlemen's Quiz



Top Seniors, Cattlemen's Quiz

Public Speaking

Juniors

1. Kiersten Priddy, AR
2. Gatlin Priddy, AR
3. Hailey Eads, MO
4. Jayci Phillips, TX
5. Allison Coats, MO
6. Blake Steele, MO
7. Bryce Hatfield, KS
8. Cecillia Newby, KS
9. Garrett Jones, TX
10. Josie Phillips, KY

Seniors

1. Jordan Cowger, MO
2. Kaitlin Houck, KS
3. Kylee Sigmon, AR
4. Cheyenne Higbie, KS
5. Sara Sweat, AR
6. Kara Cloud, MO
7. Teegan Mackey, TX
8. Kennedy Early, MO
9. Bailey McAlister, MO
10. Natalee Richardson, OK

Calvin Drake Genetic Evaluation Quiz

Juniors

1. Kiersten Priddy, AR
2. Ella Fischer, MO
3. Cecillia Newby, KS
4. Bryce Hatfield, KS
5. Lakyn Huncovsky, KS
6. Blake Steele, MO
7. Ely Dukes, MO
8. Colin McIntyre, MO
9. Madilyn Norvell, OK
10. Allison Coats, MO

Seniors

1. Hayden Bradshaw, TX
2. Joel Mackey, TX
3. Sara Sweat, AR
4. Kylee Sigmon, AR
5. Teegan Mackey, TX
6. Jordan Cowger, MO
7. Kaitlin Houck, KS
8. Logan Sigmon, AR
9. Kennedy Early, MO
10. Kara Cloud, MO

Showmanship

Juniors

1. Anna Sweat, AR
2. Calla Higbie, KS
3. Chezney Early, MO
4. Kiersten Priddy, AR
5. Kallie Cloud, MO
6. Josie Phillips, KY
7. Avary Blakey, OK
8. Pepper Elmore, OK
9. Anah Higbie, KS
10. Tyler Abney, OK

Seniors

1. AK Philips, KY
2. Jordan Cowger, MO
3. Bailey McAlister, MO
4. Kylee Sigmon, AR
5. Kara Cloud, MO
6. Kennedy Early, MO
7. Clay Grossnicklaus, OK
8. Sara Sweat, AR
9. Logan Sigmon, AR
10. Kaitlyn Cloud, MO



Top Juniors, Judging Contest



Top Seniors, Judging Contest



Top Juniors, Sales Talk



Top Seniors, Sales Talk



Top Juniors, Public Speaking



Top Juniors, Genetic Evaluation Quiz



Top Juniors, Showmanship



Top Seniors, Public Speaking



Top Seniors, Genetic Evaluation Quiz



Top Seniors, Showmanship

Purebred Simmental Heifers



Novice
Kylie Callis, OK
Wyatt Phillips, KY



1. "HWGW Ella E53-B26,"
s. by SFI Perfect Timing A6,
exh. by Bodie Shipman, Grandview, TX.
9.6/62/91/4.1/52/16.3/- .30/.03/120/65



2. "DTF Chick Crush 104F,"
s. by CMFM Crossroads 224C,
exh. by Jake Heinrichs, Okarche, OK.
11.2/57/78/5.1/52/14.8/- .40/- .22/104/57



3. "SWC Ruby Wicked Fran,"
s. by HCCO Classic 431C,
exh. by Bodie Shipman, Grandview, TX.
12.9/73/107/5.8/58/12/- .35/.11/124/73



4. "GSC Black Cap 336F,"
s. by MG/GSC Authority W14C,
exh. by Megan Brown, Roanoke, AL.
9.8/62/91/5.1/53/14.5/- .34/.02/116/64



5. "OBCC Lola 141F,"
s. by HTP/SVF Duracell T52,
exh. by Jayci Phillips, Teague, TX.
13.7/73/105/6.3/55/16.4/- .40/- .03/127/71

6. "Conley Sheza Star 869F,"
s. by TL Ledger,
exh. by Madilyn Norvell, Tuttle, OK.
9.3/67/98/3.9/53/17.4/- .40/.15/129/70



7. "SC Robins Kiss E150,"
s. by TNL Grand Fortune Z467,
exh. by Seth Callison, Verona, MO.
10.2/70/103/5.6/59/14.2/- .37/.15/127/73



8. "Prestige Ms Glamour,"
s. by Remington Secret Weapon 185,
exh. by Dakota Heidt, Sparta, MO.
13.5/70/93/6.1/53/13.9/- .46/- .11/113/66



9. "GCC Red Lipstick 8244F,"
s. by W/C Loaded Up 1119Y,
exh. by Wyatt Perry, Sarcoxie, MO.
10.6/55/77/4.2/49/20.3/- .55/- .07/123/60



10. "RS&T Fancy Lady F209,"
s. by CCR Wide Range 9005A,
exh. by Ryker Shofner, Huntsville, AR.
11.3/69/103/5.8/50/15/- .47/- .10/116/66

Editor's Note: PTP data for the Purebred, Percentage, Simbrah and Fullblood Shows are in the following order: Calving Ease EPD, Weaning Weight EPD, Yearling Weight EPD, Maternal Calving Ease EPD, Yield Grade EPD, Marbling EPD, \$API and \$TI. PTP data for the Steer Show include Actual Weight and Birth Weight EPD in place of Calving Ease in addition to all the above EPDs. All EPDs were current as of a 6/15/2019 data pull.

Bred & Owned Purebred Simmental Heifers



1. "Queen's Fergie 89F,"
s. by THSF Freedom 300N,
exh. by Jenna Donaldson, Enid, OK.
7.6/71/109/6.3/56/14.7/- .54/- .20/108/65



2. "Rocking P Erica F102,"
s. by Rocking P Legendary C918,
exh. by AK Phillips, Maysville, KY.
11.2/66/95/5.5/52/13.1/- .38/- .11/108/63



3. "KSIG Lil Ferrari 22F,"
s. by LSIG American Pride 1C,
exh. by Kylee Sigmon, Berryville, AR.
11.1/64/93/7.7/52/15.2/- .43/.07/123/67



4. "Miss Elaine,"
s. by Long's Shear Pleasure,
exh. by Clayton Allen, Miller, MO.
8.8/73/106/4.2/59/15.3/- .47/.03/120/70



5. "APL Faithful Battle Cry,"
s. by Ruby SWC Battle Cry 431B,
exh. by Sarah Armitage, McCloud, OK.
12/73/101/7.1/52/14.6/- .34/- .13/114/67



6. "Rolling Hills Erin,"
s. by Houston X01,
exh. by Sara Sweat, McCaskill, AR.
3.8/62/92/3.5/51/13.8/- .42/- .10/95/57



7. "Rains Miss Flo F833,"
s. by SVF/NJC Built Right N48,
exh. by McKellen Rains, Oakley, KS.
8.7/64/90/6.3/52/18.2/- .36/- .04/115/61



8. "Cloud Nicolette 588F,"
s. by Mr TR Hammer 308A ET,
exh. by Kaitlyn Cloud, Carthage, MO.
8.2/74/112/2.8/57/16.8/- .47/- .20/110/65



9. "DDLC Claire's Jade,"
s. by WLE Uno Mas X549,
exh. by Claire McIntyre, Bolivar, MO.
12.1/59/80/4.6/49/10.9/- .39/.29/126/70



10. "LSIG Lisa's Joy 68F,"
s. by RGRS WLTR Iditarod 20A,
exh. by Logan Sigmon, Berryville, AR.
10.1/68/95/5.8/55/15.1/- .39/.14/125/71

(Continued on page 76)

Purebred Simmental Cow/Calf Pairs. (Dam's EPDs are listed first)

1. "VLF Lady Reactor 01D,"
s. by LLSF/VLF Reactor A40,
Calf, "DDLC Bit,"
s. by Ruby/SWC Gentleman's Jack,
exh. by Colin McIntyre, Bolivar, MO.
11.5/67/96/6.5/53/14.5/- .41/- .07/116/66
13.1/69/100/6.7/55/11.9/- .43/- .07/114/68



2. "HPF Candace 282C,"
s. by Mack AF W273,
Calf, "Honeysuckle G28,"
s. by Hook's Broadway 11B,
exh. by Wyatt Perry, Sarcoxie, MO.
2.2/61/91/1.9/62/14.5/- .44/- .13/93/56
2.9/71/108/2.9/65/16/- .44/.04/111/67



3. "CMFM Lil Joy 706D,"
s. by W/C BF Innocent Man,
Calf, "LSIG Lisa's Joy 68F,"
s. by RGRS WLTR Iditarod 20A,
exh. by Logan Sigmon, Berryville, AR.
15.2/56/76/8.8/52/15.3/- .35/.10/129/65
10/68/95/5.8/55/15.1/- .39/.14/125/71

Bred & Owned Purebred Bulls



1. "BERL Regulator,"
s. by WS Revival,
exh. by Braelyn Berlowitz, Cushing, OK.
10.2/55/76/5.1/48/14.8/- .47/- .09/110/59



2. "KSIG The Boss 2F,"
s. by W/C Executive 187D,
exh. by Kylee Sigmon, Berryville, AR.
14.5/66/93/8.7/58/14.2/- .37/.03/126/70

3. "CJ5 Black Ace,"
s. by W/C Executive Order 8543B,
exh. by Jayci Phillips, Teague, TX.
13.1/70/106/6.8/60/12.7/- .40/.09/127/74



4. "RS&T Infinity F305,"
s. by HPF Quantum Leap Z952,
exh. by Jordan Cowger, Kansas City, MO.
12.4/70/100/6.3/56/15.1/- .45/.09/127/71

5. "HBE Mr. Grady,"
s. by W/C Relentless 32C,
exh. by Hailey Eads, Trenton, MO.
9.1/68/91/4/54/15.1/- .34/.16/122/69

Percentage Simmental Cow/Calf Pairs

(Dam's EPDs are listed first)

^Indicates a purebred cow with a percentage calf



1. "Cason's Miss Janesville,"
s. by FBFS Wheel Man 649W,
Calf, "Pistol Annie,"
s. by W/C Lock Down 206Z,
exh. by Tasha Eggleston-Wood, Arbela, MO.
7.5/71/104/3.8/51/15.8/- .36/- .09/108/63
10.6/74/12/5.7/59/18.7/- .20/.15/126/70



2. "Buchs Kimmer E47^,"
s. by Hook's Yellowstone 97Y,
Calf, "Kimmys Kodak,"
s. by WLE Uno Mas X549,
exh. by Will Martin, Dolph, AR.
12.4/69/99/6.5/61/15/- .32/.10/118/68
13.3/65/87/5.5/54/14.3/- .40/.22/134/73

Percentage Simmental Heifers



1. "WRS Fine and Dandy F842,"
s. by Colburn Primo 5153,
exh. by Megan Brown, Roanoke, AL.
9.8/68/102/6.7/51/13.6/- .16/.23/116/67



2. "BKC Southern Diva,"
s. by WAGR Driver 706T,
exh. by Braedon Callis, Minco, OK.
9.5/68/94/6.2/52/16.6/- .30/.35/127/70



3. "Cloud Diana 313E,"
s. by TLLC One Eyed Jack,
exh. by Kallie Cloud, Carthage, MO.
8.7/55/80/2.8/52/12/- .28/.05/96/56

Bred & Owned Percentage Cow/Calf Pairs

(Dam's EPDs are listed first)

^Indicates a purebred cow
with a percentage calf



1. "HBE Miss Payload^,"
s. by LLSF Pays To Believe ZU194,
Calf, "HBE Mr Grady,"
s. by W/C Relentless 32C,
exh. by Hailey Eads, Trenton, MO.
9.8/68/99/6.2/55/13.3/- .22/.22/115/68
9.1/68/91/4/54/15.1/- .34/.16/122/69



2. "APL Diva 603D,"
s. by LLSF Pays To Believe ZU194,
Calf, "APL Gus Gus,"
s. by CCR Anchor 9071B,
exh. by Sarah Armitage, McLoud, OK.
9.5/66/96/5.9/53/8.9/- .20/.29/108/68
12.7/66/92/8/56/13.2/- .20/.42/130/73



4. "DRCC Miss Fancy Duchess,"
s. by Prestige GSC Lethal Weapon,
exh. by Larahmy Blakley, Oologah, OK.
11.2/56/74/7/49/14.3/- .43/.10/110/60



5. "WF Alicia F04,"
s. by MAR L First Class 504,
exh. by Tyler Abney, Watonga, OK.
17.8/70/107/11/54/12.3/- .20/.16/125/71



6. "Roses Big Deal F813,"
s. by WLE Big Deal A617,
exh. by Wyatt Lange, Clifton, KS.
11.5/52/71/5.4/46/7.3/- .19/.31/105/62

7. "KMEM Sheza Lady 30F,"
s. by S A V Bismarck 5682,
exh. by Payton Adamson, Bluejacket, OK.
13.9/62/91/8.1/51/14.3/- .20/- .02/110/61



8. "RRF Erica F812,"
s. by W/C Executive Order 8543B,
exh. by AK Phillips, Maysville, KY.
11/66/100/5.5/60/13.2/- .27/.09/114/67



10. "BKC Blush,"
s. by BKC Red Dirt,
exh. by Braedon Callis, Minco, OK.
8.6/61/86/5.6/48/11.8/- .39/.04/97/58

(Continued on page 78)

Bred & Owned Percentage Simmental Heifers



1. "Rocking P Valentine F014,"
s. by CNS Pays To Dream T759,
exh. by Josie Phillips, Maysville, KY.
10.9/58/90/7.7/50/11.2/- .33/.09/114/64



2. "PMTM ECS Fast Layne 872F,"
s. by W/C Relentless 32C,
exh. by Pepper Elmore, Waukomis, OK.
9.4/68/91/3.8/53/15.5/- .35/.12/111/64



3. "RP/BCR Stylish Love F158,"
s. by Silveiras Style 9303,
exh. by Josie Phillips, Maysville, KY.
11.3/55/82/6.6/45/14.7/- .09/.37/124/64



4. "TTSJ 4R Alexa 533F,"
s. by TTSJ Whatavictory W533,
exh. by Teegan Mackey, Giddings, TX.
11.3/61/87/5.9/49/16.1/- .36/- .08/103/57



5. "PMTM ECS Good Girl 862F,"
s. by SC Pay The Price C11,
exh. by Tylee Elmore, Waukomis, OK.
10.2/57/82/5.9/47/7.1/- .17/.31/104/63



6. "MACS/BECC Classy Knockout,"
s. by Bushs Unbelievable 423,
exh. by Bailey McAlister, Neosho, MO.
10.5/71/104/5.6/56/13.5/- .26/.23/119/71



7. "Miss Angel 853F,"
s. by SFI Perfect Timing A6,
exh. by Lakyn Huncovsky, Manhattan, KS.
8.9/56/83/4.3/51/13.9/- .30/.16/109/61



8. "JMPK Orange Cream Slush,"
s. by US DH20 71D,
exh. by Jade McPeak, Checotah, OK.
11.1/55/81/6.3/46/10.6/- .36/- .02/94/55



9. "Miss TB Lexus 21F,"
s. by Mr. HOC Broker,
exh. by Trey Burden, El Reno, OK.
8.6/59/84/4.8/46/9/- .16/.11/94/58



10. "Miss Avah 519F,"
s. by HPF Tradecraft D010,
exh. by Heidi Wright, Stroud, OK.
10.4/68/94/5.9/51/11.6/- .28/.14/108/66

Bred & Owned Percentage Bulls



1. "SWC BLC1 Ft. Worth 817F,"
s. by TKCC Carver 65C,
exh. by Brecken Shipman, Grandview, TX.
7/78/109/2.4/55/8.8/-27/.17/103/71



2. "Mr BHB Cowboy 734F,"
s. by HPF Quantum Leap Z952,
exh. by Brooklyn Burden, El Reno, OK.
12.3/65/91/6.1/54/16.8/-32/.16/120/65



3. "Reckoning 711F,"
s. by W/C Relentless 32C,
exh. by Braelyn Berlowitz, Cushing, OK.
8.5/68/93/2.8/52/15.6/-28/.17/111/64



4. "RS&T Big Dealer F006,"
s. by Mr. HOC Broker,
exh. by Brendan McKnight, Savannah, MO.
4.7/68/98/3/51/12.8/-25/-.06/89/57



5. "LSIG In Force 45E,"
s. by S D S In Force 112Y,
exh. by Logan Sigmon, Berryville, AR.
12.9/59/87/7.9/58/16.3/-32/.31/132/70



6. "RPK Duke 35E,"
s. by PVF Insight 0129,
exh. by Payton Kanoy, Concordia, MO.
10.1/65/101/4.6/56/13.9/-23/.11/111/65

7. "Steele In Charge C5F,"
s. by OBCC Cover Charge M032,
exh. by Blake Steele, Republic, MO.
11.3/65/100/6.7/58/13.4/-36/.03/109/64



8. "JMPK Lil Red's Wagon,"
s. by CSCX Bandwagon 513A,
exh. by Jade McPeak, Checotah, OK.



9. "4B Black Bandit 113F,"
s. by W/C Bullseye 3046A,
exh. by Hayden Bradshaw, Kemp, TX.
11.5/50/74/4.2/49/14.7/-35/.04/108/56

10. "HBE Mr Blaze,"
s. by S A V Brilliance 8077,
exh. by Hailey Eads, Trenton, MO.
12.4/68/101/5.5/56/14.1/-18/.21/122/69

Bred & Owned Fullblood Bulls



1. "The Expert DH 853F,"
s. by Gibbons Expertise,
exh. by Damon Higbie, Princeton, KS.
4/69/97/2.5/67/11.8/-60/-.24/86/59

(Continued on page 80)

Steers

(*indicates a purebred Simmental)



1. "MCF Mr Trader PU2Z 10F,"
s. by WWS Trader 99A,
exh. by Wyatt Lange, Clifton, KS.
1,090/- .3/50/71/7.2/44/8.5/- .37/.06/96/56



2. "Midnight,"
s. by LMCA G407 SFG468C,
exh. by Addison Dick, Nowata, OK.
834/.8/52/72/5.2/42/8.4/- .38/- .02/86/53



3. "SFI Custom Designed F9B,"
s. by SAC Conversation,
exh. by Ethan Hatfield, Pomona, KS.
1,330/1.7/61/98/3.9/61/14.7/- .19/.29/116/66



4. "Ace of Spades CH322,"
s. by Monopoly,
exh. by Cheyenne Higbie, Princeton, KS.
932/3.5/47/72/1.5/35/8.3/- .34/.05/78/47



5. "SFI Prime Time F07D,"
s. by Colburn Primo 5153,
exh. by Bryce Hatfield, Pomona, KS.
1,225/2.7/61/91/6.6/48/13.3/- .13/.12/103/59



6. "Prince Ha DH 304F,"
s. by Mr. HOC Broker,
exh. by Damon Higbie, Princeton, KS.
1,145/1.5/55/77/3.4/44/12.4/- .17/.14/101/57



7. "Steakenator,"
s. by UTSR210 Profit,
exh. by Graham Higbie, Princeton, KS.
978/3.4/61/91/3/61/13/- .34/.18/103/61



8. "Nickel*,"
s. by HTP SVF In Dew Time,
exh. by Zada Ketchum, Downing, MO.
1,010/2/66/88/4.7/49/15.2/- .38/.01/115/65

Bred & Owned Steers



1. "HBE Freddie,"
s. by Mr. HOC Broker,
exh. by Hailey Eads, Trenton, MO.
1,280/5/59/89/.5/41/8.1/- .31/- .07/72/49



2. "Daylons Steer,"
s. by W/C Utah 0210C,
exh. by Daylon Richardson, Ada, OK.
1,100/.9/52/68/4.6/44/10.4/- .41/.08/98/56



3. "Spike,"
s. by BBFS Force's Heart,
exh. by Laney Warrington, Miami, OK.
986/1/60/86/6/69/11.4/- .39/.14/107/63



4. "LSIG Bullseye 3F*,"
s. by KSIG Beau Regard 1D,
exh. by Logan Sigmon, Berryville, AR.
1,180/2.4/66/96/3.2/53/15.4/- .47/- .15/108/62

Simbrah Females



1. "Estes Espresso,"
s. by Cheif C67,
exh. by Anna Sweat, McCaskill, AR.
8.2/52/73/6.7/49/5.8/-40/-31/62/45



2. "C99 Sweet Powergirl,"
s. by KSSR Powerman,
exh. by Kennedy Early, Leeton, MO.
7.3/71/104/4.4/54/10.3/-53/-14/96/63



3. "Rolling Hills/SA Freedom,"
s. by Hagan No Hesitation 550C,
exh. by Kiersten Priddy, Nashville, AR.
8.7/59/89/5.2/49/8.7/-45/-27/75/51



4. "Estes Funny Face,"
s. by Sunflowers Big Man A113,
exh. by Gatlin Priddy, Nashville, AR.
7.2/51/72/5.6/44/9.6/-45/-29/68/44

Bred & Owned Simbrah Bulls



1. "Rolling Hills First Down,"
s. by TK/FCC Kaboom,
exh. by Sara Sweat, McCaskill, AR.
7.8/57/83/5.8/51/9.5/-36/-22/76/50 ◆

THE *EASY* WAY FOR SIMMENTAL BREEDERS TO MANAGE YOUR HERD

CattleMax brings all your records together in **one** place

American Simmental Association Compatibility

- 1. Easy to get started:** Import your ASA herd inventory, including active animals, weights, EPDs, 3-gen pedigrees.
- 2. Stay Up-to-Date:** Import updated performance data including EPDs, adjusted weights, and ultrasound data.
- 3. Save time:** Electronically register cattle using ASA's spreadsheet template based on information in your CattleMax account.

Instantly Update Key Management Data -

*Right from the Pasture, Home,
and Office*

- Herd health treatments
- Breeding, pregnancy, calving
- Weights and measurements
- Inventory and pasture movements
- Tasks list with reminders
- Calendar with notifications
- Equipment inventory and maintenance
- Income and expenses with tax organizer



CattleMax
Trusted by Simmental breeders since 1999

**START YOUR
FREE TRIAL TODAY**
Go to CattleMax.com
or call toll free 1-800-641-2343



Stampede's BACK TO COWBOY COUNTRY

AJSA SOUTH CENTRAL REGIONAL
Stillwater, OK - June 19-22, 2019

Thank You

for being an important part of the South Central Regional. We appreciate your support!

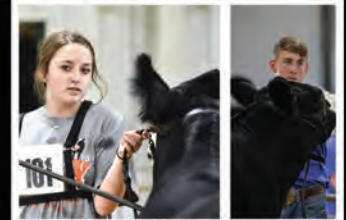

Walmart
Litt & Brenda Fowler
Updyke Simmentals
2Z Ranch
RS&T Simmentals
Dick Cattle Company

Buck Creek Ranch
Turner Simmental
Red River Farms
Woodward Livestock
Pizza Hut
Allflex USA

Visit Stillwater
Bank of Kremlin
Joes Promotions
Helm Farms
Buddy Robertson
Sweeney Enterprises

Springs Land & Cattle
Slate Group
Hilmes Cattle Co. /
Stock Show Planner

SURE-CHAMP



Twin Hills Supply



Shattuck, OK



Western Regional Classic

Thank you

to our generous sponsors:

Great Basin Graphics
Superior Simmentals
D.L. Evans Bank
Montana Simmental Association
Top Hat Farms, LLC
Oregon Simmental Association
R&R Genetics
Idaho Simmental Association
Washington Simmental Association
Uznay Family, Washington
Sevigney Livestock

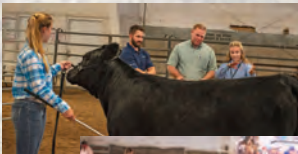
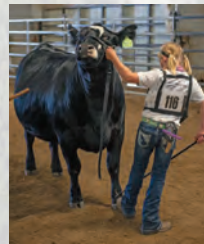

Western Regional Classic

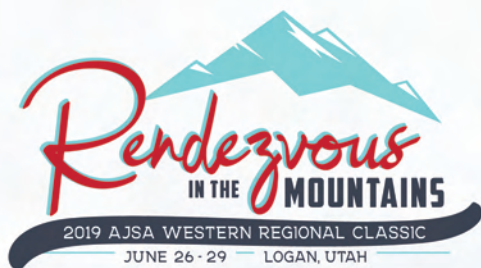

Date: June 26-29, 2019
Location: Logan, Utah
Judge: Tyler Cates, Modoc, IN



Top Juniors, Overall



Top Seniors, Overall



Top Juniors, Cattlemen's Quiz



Top Seniors, Cattlemen's Quiz



*Novice
Lainey Trauernicht, NE*

Overall

Juniors

- | | |
|------------------------------|-------------------------|
| 1. Natalie Trauernicht, NE | 6. Quaid Wride, UT |
| 2. Aribella Beins, UT | 7. Jillian Harnois, CA |
| 3. Blake Rice, ID | 8. Brody Rice, ID |
| 4. Dillon Mai, ID | 9. Teagan Schleeter, CO |
| 5. Stetson Rothlisberger, UT | 10. Paige Hinton, CA |

Seniors

- | | |
|---------------------------|-----------------------------|
| 1. Zach Wilson, WA | 6. Madellyn Beins, UT |
| 2. Lauren Trauernicht, NE | 7. Taylor Falkenstine, NE |
| 3. Wade Leachman, MT | 8. Michelle Falkenstine, NE |
| 4. Keanna Smith, CO | 9. Brynna Wilson, WA |
| 5. Blakeley Hittson, CA | 10. Olivia Hinton, CA |

Cattlemen's Quiz

Juniors

- | | |
|----------------------------|------------------------|
| 1. Teagan Schleeter, CO | 6. Paige Hinton, CA |
| 2. Blake Rice, ID | 7. Jillian Harnois, CA |
| 3. Natalie Trauernicht, NE | 8. Brody Rice, ID |
| 4. Aribella Beins, UT | 9. Morgan Fuhriman, ID |
| 5. Dillon Mai, ID | 10. Quaid Wride, UT |

Seniors

- | | |
|---------------------------|-----------------------------|
| 1. Keanna Smith, CO | 6. Taylor Falkenstine, NE |
| 2. Zach Wilson, WA | 7. Wade Leachman, MT |
| 3. Olivia Hinton, CA | 8. Mary Johnson, ID |
| 4. Blakeley Hittson, CA | 9. Michelle Falkenstine, NE |
| 5. Lauren Trauernicht, NE | 10. Dana Souza, CA |

Judging Contest

Juniors

- | | |
|------------------------|------------------------------|
| 1. Dillon Mai, ID | 6. Stetson Rothlisberger, UT |
| 2. Blake Rice, ID | 7. Brody Rice, ID |
| 3. Jillian Harnois, CA | 8. Natalie Trauernicht, NE |
| 4. Aribella Beins, UT | 9. Oaklie Wride, UT |
| 5. Grace Thorson, MT | 10. Talia Montalvo, WA |

Seniors

- | | |
|---------------------------|----------------------------|
| 1. Lauren Trauernicht, NE | 6. Keanna Smith, CO |
| 2. Wade Leachman, MT | 7. Kody Downs, UT |
| 3. Wyatt Sevigney, WA | 8. Dana Souza, CA |
| 4. Zach Wilson, WA | 9. Stephen Vincent, MT |
| 5. Jonna McCullough, MT | 10. Taylor Falkenstine, NE |

Sales Talk

Juniors

- | | |
|------------------------------|-------------------------|
| 1. Natalie Trauernicht, NE | 6. Blake Rice, ID |
| 2. Stetson Rothlisberger, UT | 7. Oaklie Wride, UT |
| 3. Aribella Beins, UT | 8. Paige Hinton, CA |
| 4. Quaid Wride, UT | 9. Brody Rice, ID |
| 5. Dillon Mai, ID | 10. Morgan Fuhriman, ID |

Seniors

- | | |
|-----------------------------|----------------------------|
| 1. Taylor Falkenstine, NE | 6. Wade Leachman, MT |
| 2. Madellyn Beins, UT | 7. Brynna Wilson, WA |
| 3. Keanna Smith, CO | 8. Ellie Fuhriman, ID |
| 4. Dana Souza, CA | 9. Zach Wilson, WA |
| 5. Michelle Falkenstine, NE | 10. Bentley McCullough, MT |

Public Speaking

Juniors

1. Tanner Tolman, UT
2. Natalie Trauernicht, NE
3. Stetson Rothlisberger, UT
4. Aribella Beins, UT
5. Morgan Fuhriman, ID
6. Dillon Mai, ID
7. Talia Montalvo, WA
8. Brody Rice, ID
9. Caleb Eberhardt, CA
10. Paige Hinton, CA

Seniors

1. Michelle Falkenstine, NE
2. Blakeley Hittson, CA
3. Mary Johnson, ID
4. Zach Wilson, WA
5. Ellie Fuhriman, ID
6. Lauren Trauernicht, NE
7. Keanna Smith, CO
8. Madellyn Beins, UT
9. Ethan Johnson, ID
10. Olivia Hinton, CA

Calvin Drake Genetic Evaluation Quiz

Juniors

1. Dillon Mai, ID
2. Blake Rice, ID
3. Natalie Trauernicht, NE
4. Teagan Schleeter, CO
5. Jillian Harnois, CA
6. Talia Montalvo, WA
7. Brody Rice, ID
8. Aribella Beins, UT
9. Grace Thorson, MT
10. Quaid Wride, UT

Seniors

1. Zach Wilson, WA
2. Blakeley Hittson, CA
3. Brynna Wilson, WA
4. Taylor Falkenstine, NE
5. Keanna Smith, CO
6. Olivia Hinton, CA
7. Ethan Johnson, ID
8. Lauren Trauernicht, NE
9. Daniel Gerhart, MT
10. Wade Leachman, MT

Showmanship

Juniors

1. Aribella Beins, UT
2. Stetson Rothlisberger, UT
3. Oaklie Wride, UT
4. Jayci Tolman, UT
5. Quaid Wride, UT
6. Dillon Mai, ID
7. Jordyn Falkenstine, NE
8. Natalie Trauernicht, NE
9. Morgan Fuhriman, ID
10. Teagan Schleeter, CO

Seniors

1. Zach Wilson, WA
2. Madellyn Beins, UT
3. Wade Leachman, MT
4. Brynna Wilson, WA
5. Kody Downs, UT
6. Jonna McCullough, MT
7. Bentley McCullough, MT
8. Sydney Schwenk, OR
9. Blakeley Hittson, CA
10. Lauren Trauernicht, NE



Top Juniors, Judging Contest



Top Seniors, Judging Contest



Top Juniors, Sales Talk



Top Seniors, Sales Talk



Top Juniors, Public Speaking



Top Juniors, Genetic Evaluation Quiz



Top Juniors, Showmanship



Top Seniors, Public Speaking



Top Seniors, Genetic Evaluation Quiz



Top Seniors, Showmanship

Purebred Simmental Heifers



1. "BWL Sweet Blaze 723F,"
s. by Mr CCF 20-20,
exh. by Lauren Trauernicht, Wymore, NE.
12.7/74/109/5.9/59/12.3/- .55/- .02/121/73



2. "WWC Jewel 12F,"
s. by W/C Relentless 32C,
exh. by Jordyn Falkenstine, Franklin, NE.
10.4/61/81/4.4/49/13.7/- .42/.10/118/66



3. "TPHT Mia F450W,"
s. by Sandeen Upper Class 2386,
exh. by Aribella Beins, Deweyville, UT.
13.3/63/88/5.6/48/17/- .58/.04/130/68



4. "JR Miss Daisy Mae E71,"
s. by WS Revival,
exh. by Jayci Tolman, Paradise, UT.
11.9/62/90/5.7/50/15/- .43/- .11/115/63



5. "HILB Beautiful Angel,"
s. by WS Revival,
exh. by Rhett Perkins, Amalga, UT.
9.9/67/97/5.4/55/15.2/- .50/- .07/116/67



6. "CRSS Leubbe,"
s. by W/C Fully Loaded 90D,
exh. by Quaid Wride, Benjamin, UT.
8.7/69/98/5.2/57/17.2/- .51/.00/120/68



7. "She's So Fine DTR F61,"
s. by Mr CCF 20-20,
exh. by Tanner Tolman, Paradise, UT.
12.3/65/96/5.6/55/13.6/- .55/.01/122/70



8. "6/R/WSB Harmony F136,"
s. by W/C Executive Order 8543B,
exh. by Talia Montalvo, Roy, WA.
13.1/69/104/7/64/11.7/- .39/.06/125/75



9. "LRS Ms. Gypsy 883F,"
s. by Hook's Baltic 17B,
exh. by Grace Thorson, Glendive, MT.
10/77/122/6.1/60/18.5/- .48/.05/134/76



10. "BESH Ms. Money FN96,"
s. by Profit,
exh. by Jayci Tolman, Paradise, UT.
8.2/61/90/3.8/66/20.9/- .55/- .06/121/63

Editor's Note: PTP data for the Purebred and Percentage Shows are in the following order: Calving Ease EPD, Weaning Weight EPD, Yearling Weight EPD, Maternal Calving Ease EPD, Yield Grade EPD, Marbling EPD, \$API and \$TI. PTP data for the Steer Show include Actual Weight and Birth Weight EPD in place of Calving Ease in addition to all the above EPDs. All EPDs were current as of a 6/23/2019 data pull.

Bred & Owned Purebred Simmental Heifers



1. "TPHT Jane F605,"
s. by WHF Voltage A004,
exh. by Aribella Beins, Deweyville, UT.
12.1/76/109/6.9/57/14.9/- .48/.03/125/74



2. "2HF Red Presley,"
s. by CAJS Blaze of Glory,
exh. by Sydney Schwenk, Sandy, OR.
8.3/68/94/3/51/15/- .43/.07/119/69



3. "H4 Reflexxion F843,"
s. by HPF Quantum Leap Z952,
exh. by Paige Hinton, Montague, CA.
11.6/70/98/5.3/57/15.7/- .49/.07/127/72



4. "4 Bar W Dreaming On 220F,"
s. by WLTR Nashville 22A ET,
exh. by Zach Wilson, Stanwood, WA.
13.2/66/89/7.7/52/14.2/- .49/- .04/121/68



5. "WWC Georgina 4F,"
s. by W/C Relentless 32C,
exh. by Taylor Falkenstine, Franklin, NE.
10.1/63/83/4.3/51/15.2/- .42/.14/122/67



6. "7E Ms. Virgie,"
s. by W/C Bullseye 3046A,
exh. by Wyatt Seigney, Valleyford, WA.
13.6/63/94/6.6/52/18.1/- .58/- .04/132/69

Bred & Owned Purebred Bull



1. "MIE Loaded Reflection,"
s. by W/C Loaded Up 1119Y,
exh. by Cody Eberhardt, Wheatland, CA.
11.1/74/111/7.6/60/20.8/- .50/- .05/132/71



1. "TSR King of Spades 832F,"
s. by WLE Uno Mas X549,
exh. by Bentley McCullough, Fort Benton, MT.
13.5/51/69/7/45/9.7/- .15/.44/122/67



2. "HF Maxxed Out F819,"
s. by H4 Mad Max D622,
exh. by Paige Hinton, Montague, CA.
9/65/93/5.2/55/15.4/- .44/- .01/116/66

(Continued on page 88)

Bred & Owned Percentage Bulls

Percentage Simmental Heifers



1. "Rubys Rhythm 8F31,"
s. by Silveiras Style 9303,
exh. by Lauren Trauernicht, Wymore, NE.
12.2/62/93/7/46/16.9/- .12/.24/125/65



2. "BWL Elsa 94F,"
s. by Colburn Primo 5153,
exh. by Lauren Trauernicht, Wymore, NE.
11.9/67/100/7.3/47/9.3/- .14/.13/05/65



3. "DMCC Farrah 32F,"
s. by DMCC Counter Attack 8C,
exh. by Wade Leachman, Toston, MT.
10.5/66/94/5.8/51/9.4/- .20/.26/109/68



4. "DMCC Freedom 92F,"
s. by DMCC Drexel 18D,
exh. by Madellyn Beins, Deweyville, UT.
8.5/61/86/1.9/51/13.9/- .42/- .04/109/63



5. "PWC Miss Domino 841F,"
s. W/C Loaded Up 1119Y,
exh. by Zach Wilson, Stanwood, WA.
12.3/55/79/7.4/49/13.6/- .25/.23/117/63



6. "DMCC Felicia 13F,"
s. by Remington Secret Weapon 185,
exh. by Blakley Hittson, Yreka, CA.
16.8/58/83/9.3/47/12.9/- .26/.11/116/62



7. "CCD Milly F839,"
s. by CCR Cowboy Cut 5048Z,
exh. by Jonna McCullough, Fort Benton, MT.
11.6/75/112/7.2/64/13.5/- .11/.50/137/81



8. "STAR Emmie 812F,"
s. by FHEN Halftime A127,
exh. by Dana Souza, Dos Palos, CA.
10.1/54/81/4.6/52/11.8/- .20/.29/114/64



9. "LRS Ms. Bailey 814F,"
s. by McConnell Altitude 3114,
exh. by Grace Thorson, Glendive, MT.
12.8/779/128/8.4/61/14.1/.03/.41/136/81



10. "STAR Laney 816F,"
s. by W/C Bankroll 811D,
exh. by Dana Souza, Dos Palos, CA.
10.4/58/83/4.8/54/14.3/- .42/.07/121/67

Bred & Owned Percentage Simmental Heifers



1. "TPHT Estrella Faith,"
s. by HPF Rockstar B332,
exh. by Madellyn Beins, Deweyville, UT.
10/80/123/5.6/61/14.8/- .40/.14/120/74



2. "TSR Fancy Lady 814F,"
s. by WLE Uno Mas X549,
exh. by Bentley McCullough, Fort Benton, MT.
14.8/57/80/6.5/49/12.6/- .15/.43/133/71



3. "Shine's Reflection,"
s. by LLSF Pays To Believe ZU194,
exh. by Sydney Schwenk, Sandy, OR.
10.9/74/111/5.4/58/13.8/- .21/.26/124/74



4. "WVC Harmony 7E,"
s. by W/C Relentless 32C,
exh. by Michelle Falkenstine, Franklin, NE.
9.6/61/82/4.9/52/17.1/- .32/.17/115/62



5. "Shine On,"
s. by W/C Relentless 32C,
exh. by Sydney Schwenk, Sandy, OR.
11.6/69/98/4.4/58/17.4/- .28/.25/129/71



6. "Lady Ironhide,"
s. by ACW Ironhide 395Y,
exh. by Ellie Fuhriman, Parma, ID.
12.5/64/100/7.4/58/20/- .26/.08/129/67



7. "Aspen,"
s. by Kansas Meyer's Whiskey 734,
exh. by Mary Johnson, Kimberly, ID.
5.1/51/69/2.9/48/14.1/- .64/.14/105/59

Percentage Simmental Cow/Calf Pairs

(Dam's EPDs are listed first) / (^ indicates a percentage cow with a purebred calf)



1. "STAR Cassie 706E^,"
s. by WLE Uno Mas X549,
Calf, "DES/STAR Relentless 909G,"
s. by W/C Relentless 32C,
exh. by Dana Souza, Dos Palos, CA.
12/55/75/4.2/48/11.4/- .38/.28/119/67
10.4/61/79/3.2/50/13.9/- .42/.19/125/69.3



2. "H4 Maxi's Legacy B421,"
s. by H4 Capn Hook Z208,
Calf, "H4 Domino G930,"
s. by Conley GCC Shocker C19,
exh. by Olivia Hinton, Montague, CA.
11.9/63/90/7.4/51/12.6/- .23/.19/114/65
9/69/103/3.5/54/14.6/- .30/.14/113/66

(Continued on page 90)

Simmental Steers (*indicates a purebred Simmental)



1. "MCF Mr Broker 34F,"
s. by GCF Rollin On the River,
exh. by Natalie Traernicht, Wymore, NE.
1,131/2.3/58/81/3.7/48/9.2/- .34/.07/92/58



2. "Wride's Duke 05F,"
s. by TNGL Grand Fortune Z467,
exh. by Quaid Wride, Benjamin, UT.
1,214/- .8/53/73/7.2/47/10.7/- .49/- .05/99/57



3. "LRS Flash 157F*,"
s. by LBR New Front D211,
exh. by Grace Thorson, Glendive, MT.
1,218/.7/64/98/7.8/54/18.8/- .39/.08/135/70



4. "RYMO Super Puncher 859F,"
s. by NLC Double Major 1A,
exh. by Blake Rice, Bonners Ferry, ID.
1,225/.5/63/103/6.2/57/18.9/- .15/.46/143/74



5. "JR The Black Ravin*,"
s. by BPFC High Regard 530A,
exh. by Tanner Tolman, Paradise, UT.
1,150/3/64/95/3.3/52/13.1/- .43/.01/109/65



6. "RYMO Bobby Boucher L21F,"
s. by LRS Night Axis 106D,
exh. by Brody Rice, Bonners Ferry, ID.
1,136/.7/65/101/6.3/55/16.9/- .20/.49/141/76

7. "Wride's Bib Jake*,"
s. by W/C Relentless 32C,
exh. by Quaid Wride, Benjamin, UT.
1,182/3.7/66/89/.7/53/14.8/- .39/.12/115/67



8. "RS&T Houston F211,"
s. by Houston X01,
exh. by Jillian Harnois, Napa, CA.
1,155/1.2/54/77/6.3/50/11/- .46/.01/106/61



9. "H4 Thunder F802,"
s. by SSC Shell Shocked 44B,
exh. by Olivia Hinton, Montague, CA.
1,162/.3/50/68/6.5/40/11.4/- .39/- .09/95/52



10. "RYMO Roscoe P Coltrane R322F*,"
s. by DKSR MR Rushmore Z511,
exh. by Dillon Mai, Bonners Ferry, ID.
1,227/.8/61/88/10.6/50/15/- .47/- .08/116/64 ♦

Denver is our WORK ZONE!



LLSF Pays To Believe ZU194

ASA#: 2659897 • Pays To Dream x Trademark
Homozygous Black/Heterozygous Polled

Pays To Believe is the spectacular 2015 NWSS and 2014 NAILE Grand Champion Bull! His first calves are averaging 5 digits in public auctions and his full-sib sisters averaged \$16,000 in Lee's 2014 fall sale.

EPDs:
CE: 8 \$API: 115 \$TI: 73



Dam: URA Baby Doll



Granddam: Rockin Robin



WLE Big Deal A617

EPDs: CE: 11 \$API: 109 \$TI: 64
ASA#: 2743620 • Homozygous Polled
Steel Force x Shawnee Miss 770P

Big Deal is exciting at Mid Continent Farms & Wesner Livestock. Big Deal is calving easily and adding value to progeny! Maternal brother to Uno Mas.



DMCC/Wood Fully Loaded 39D

EPDs: CE: 12 \$API: 126 \$TI: 65
ASA#: 3131823

Lock N Load x 3C Macho

Fully Loaded is a full brother to W/C Loaded Up. His first progeny have been extremely well received!



TNGL Grand Fortune Z467

ASA#: 2654876 • Grandmaster x STF Montana Black
2014 NWSS Champion Bull!

Homozygous Black &
Homozygous Polled

Exciting, extra complete first
progeny with lots of extension!

EPDs:
CE: 9 \$API: 138 \$TI: 73



Famous donor dam, Hope Floats



2014 NWSS Champion Bull

\$16,000 Grand Fortune daughter



OMF Epic E27

ASA#: 3317371
WS All Around Z35 x OMF Commander Y69
Homozygous Polled • Homozygous Black
EPDs: CE: 17 \$API: 150 \$TI: 80

Exciting calving ease outcross genetics
who sold to Schooley, IA, and Sears, CA,
from Oak Meadow's NWSS Pen!



RFG/K-LER Elevation 727E

ASA#: 3268058
LRS Elevate 213B x MCM Top Grade 018X
Homozygous Polled • Homozygous Black
EPDs: CE: 13 \$API: 143 \$TI: 78

High-selling bull in 2018 "The One Sale",
selling to Lee, CO. Tremendous EPDs
combined with great design —
an exciting purebred!



FBF1/SF Ignition A811

ASA#: 2749323 • Combustible x In Dew Time
Homozygous Black/Homozygous Polled

Ignition packs an unprecedented load of muscle shape and internal dimension together with excellent structure and profile. Ask Randy Daniels, Trent Templeton and Todd Alford about progeny!

EPDs:
CE: 12 \$API: 113 \$TI: 56



Ignition's fantastic full sister



2016 NAILE Reserve Champion
SimSolution Junior Show by Ignition



Mr. TR Hammer 308A ET

ASA#: 2759745 • Upgrade x Dream On

EPDs:
CE: 9 \$API: 124 \$TI: 79

Black/Polled

1/3 revenue sharing \$200,000
top-seller of the 2013 HCC Sale,
Hammer is a world class individual
with a unique blend of pedigree,
performance and phenotype. A
rarity who combines performance,
EPDs and phenotype. With
Hammer, you can compete on the
tanbark and produce breed-leading
bulls who will work for even
the most discriminating commercial
cattlemen!

EPDs as of 11.26.18

download the **NEW** CATTLE Visions BREEDING APP

www.cattlevisions.com

available for...
Iroid, Apple and Blackberry smart phones

CATTLE Visions

866-356-4565

www.cattlevisions.com

Denver is our WORK ZONE!



EPDs:
CE: 12 \$API: 133 \$TI: 86



Kingsman's full sister was a Reserve Division Champion at the 2017 NWSS!



Kingsman's other full sister at the "The One" Sale brought \$25,000 to Werning, SD.

K-Ler Kingsman 610D 5/8 SimAngus™

ASA#: 3125337 • Homozygous Black/Homozygous Polled WC Executive Order x GW Predestined 701T

Kingsman was the high-selling bull in the 2017 "The One" Sale, selling to John Lee, CO. Kingsman puts together as nearly a perfect combination of EPD profile, genetic merit, unique pedigree power, structural soundness, and real-world functionality and phenotype as any sire available! Move your herd to a higher kingdom with Kingsman!

KINGSMAN'S FULL SISTER PRODUCED WERNINGS 2019 \$180,000 BULL!



EPDs:
CE: 13 \$API: 127 \$TI: 64



Loaded Up's famous dam!



Loaded Up daughter – many-time champ for Skiles, TX.



Loaded Up son at Werning's.

W/C Loaded Up 1119Y

ASA#: 2654155 • Remington Lock N Load x 3C Macho Heterozygous Black/Homozygous Polled

Half-interest sold for \$240,000 at the 2017 Embryos on Snow sale to Griswold! Loaded Up is out of a great cow family, will moderate frame, improve front ends, and maintain soundness!



EPDs:
CE: 8 \$API: 110 \$TI: 69



Bottomline's paternal brother is out of a Broker dam...he's the \$400,000 Profit!

TL Bottomline 38B

ASA#: 2905451
WS Pilgrim x Fat Butt
Heterozygous Black/
Homozygous Polled

Bottomline will add power and PIZAZZ to your next calf crop. He's going to especially work great on Steel Force, Uno Mas and Pays influenced females.

Grand Champion Bull at 2016 NAILE and American Royal, Res. Champion at 2017 NWSS!



Bottomline's Dam.



Bottomline's Reserve Champion paternal sister out of a Broker dam speaks to the quality of this mating opportunity!



His full sister commanded \$25,000 at the 2017 "The One" sale!



EPDs:
CE: 11 \$API: 126 \$TI: 73



Carver's dam is the famous donor, Dolly.

Sexed semen available and limited!

TKCC Carver 65C

ASA#: 3045230 • WS Pilgrim x Driver
Homozygous Black/Homozygous Polled

Carver was the high-selling and lead-off bull in the Kearns 2016 Sale. His dam, Dolly, has produced some extremely well received and valuable progeny of both sexes! He's a real-world bull to use on anything with white on it...he'll add performance and great type!



Carver was the lead-bull in the Kearns's 2016 Champion Pen!



Carver's Maternal sister by GLS New Direction at Rains and Bird.



TKCC Carver 65C



KRMS Primary Candidate B204

ASA# 2994148
OMF Double Shot x Mo Better
Heterozygous Black/Homozygous Polled

EPDs: CE: 8 \$API: 109 \$TI: 62

The 2016-2017 Triple Crown Champion Percentage Bull, winning NWSS, NAILE, and American Royal!



Jass On The Mark 69D

ASA# 3210989
Loaded Up x In Dew Time
Black/Polled

EPDs: CE: 11 \$API: 129 \$TI: 70

An exciting bull who should sire a bit more frame than his popular sire. His dam was 4th overall B&O at the AJSA National Classic! She's an In Dew Time x Macho.



K-Ler Cash Flow 528C

ASA# 3042933
Make It Rain x Miss Kansa

EPDs: CE: 8 \$API: 118 \$TI: 69

Cash Flow was a successful show bull and is a brother to the famous many-time champion heifer of Ritchey's a few years back!



JBSF Road Trip 213D

ASA# 3133021
RLYF Roll Tide x Macho

EPDs: CE: 6 \$API: 106 \$TI: 58

Road Trip is an eye-appealing 3/4 blood raised by Bloombergs. His dam was the 2009 Illinois State Fair Supreme Champion Female.



EPDs:
CE: 7 \$API: 115 \$TI: 60

Homozygous Black,
Homozygous Polled



VCL LKC Dagger 605D

VCL LKC Dagger 605D

ASA#: 3173463 • Profit x BF Miss Crysteel Tango
Full brother to The Duke and Profit Maker



EPDs:
CE: 9 \$API: 104 \$TI: 58

Heterozygous Black,
Homozygous Polled.
The ultra stout, solid black
anchor bull to the 2017
Purebred Pen for Voglers.
1,350 lbs. at 10 months.
The Duke is a stud!

VCL LKC The Duke 633D

ASA#: 3173461 • Profit x BF Miss Crysteel Tango



EPDs:
CE: 8 \$API: 118 \$TI: 63

Homozygous Black,
Homozygous Polled
This eye-appealing high selling
bull for Vogler's was also the
lead bull in their Reserve
Champion Denver Pen!
Rust Mountain, ND and
Hartman, NE have sold high-
sellers in their respective 2019
sales with his first calf crop!

VCL LKC Profit Maker 604D

ASA#: 3173459 • Profit x BF Miss Crysteel Tango



EPDs:
CE: 11 \$API: 117 \$TI: 62

Homozygous Black,
Homozygous Polled
A high-seller in the 2017
Hartman Sale to Gregg
Schaefer, ND. Owners, Mike
Moser and Chris Polzin. First
progeny are looking great!

VCL LKC Equity 608D

ASA#: 3188692 • Profit x BF Miss Crysteel Tango

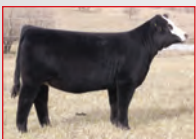

Dam: BF Miss Crysteel Tango



Sire: Profit

In just her short time in production, she's produced over \$500,000 in progeny sales. She's the dam of popular 2014 champion Firefly, who produced Hartmans high selling bull! Miss Crysteel Tango is a Steel Force out of a full sister to Pays To Believe's dam. Power in the blood here! Their full sister brought over \$100,000 in Hartman's 2018 fall sale!



Maternal sister: Firefly 311A. She was Grand Champion Female 2014 American Royal.



Sister to Firefly – 3rd Overall B&O at the National Classic, Kersten, NE.



2017 NWSS Reserve Grand Champion Pen of Three



EPDs:
CE: 10 \$API: 104 \$TI: 60

Rocking P Legendary C918

ASA#: 3070709 • Harkers Icon x SVF Steel Force
Homozygous Black/Homozygous Polled

Legendary is a direct son of deceased Icon, and is an ultra-sound, good-footed, soft-middled bull with tons of function and eye appeal. He was a successful show bull for Rocking P, being a division champion at NAILE, and winning Sweepstakes and the Kentucky State Fair. Bloomberg's added Legendary to their powerful herd battery, selecting him as the second high-selling bull at "The One".



Valentine is Legendary's legendary maternal grand-dam, and foundation donor for many of the Rockin P success stories!



2018 NAILE Reserve Calf by Legendary.



EPDs:
CE: 7 \$API: 108 \$TI: 68

Homozygous Black,
Heterozygous Polled

LLSF Better Believe It D64

ASA#: 3152728 • Pays To Believe x LLSF Cayenne



Both Better Believe It and Charged Up share this donor dam: LLSF Cayenne



EPDs:
CE: 13 \$API: 121 \$TI: 68

Homozygous Black,
Heterozygous Polled

LLSF Charged Up D66

ASA#: 3152726
Pays To Believe x LLSF Cayenne

These two full brothers, Better Believe It and Charged Up were members of the Lee Simmental Farms 2017 Champion Denver Pen of Five.



Women of ASA

By Emme Troendle

Editor's Note: This is the ninth article in a series highlighting significant contributions of women in the Simmental industry.

The first woman to run one of the oldest and largest cattle farms east of the Mississippi River, Lynda Stuart, is one of many influential women in the Simmental industry.

Lynda Stuart

The belief that every cattleman has an obligation to produce quality beef for the world with a commitment to return more to their industry than just personal profit is the philosophy by which Lynda Stuart lives her life.

Stuart took over the management of the family commercial cattle operation, Stuart Land and Cattle Company, Rosedale, Virginia, when her late husband, Zan, passed away in 2008. Zan managed the farm himself for 58 years and was the direct descendant of William Alexander Stuart — founder of the family cattle business. The couple was the eighth generation to manage one of the largest and oldest operations east of the Mississippi River. Before she retired in 2018, Stuart left the operation with a legacy for being a science-based, educational, and conservation-focused business.



Lynda Stuart

Born and raised on a dairy farm in California, Stuart spent her childhood assisting her father, Dr. Harold Schmidt, with the office work for his dairy and artificial insemination (AI) company, Genetics, Inc. As a geneticist, her father would consult for dairy and beef operations. “My largest exposure to farm life was traveling with my father. We would go up and down the state and stay with other farm families.”

Stuart laughs, “I was kind of a sounding board for my father. He would talk to me about genetics — and I probably didn’t understand a lot of what he talked about — but as the AI company and dairy farm progressed, we became a team. I was the implementer and he was the idea man.”

In the beginning, Stuart managed the books for her father, but later handled all the promotion and advertising. Her introduction to the Simmental breed came in the late 1960s, when Travers Smith — who successfully imported the first purebred Simmental bull, Parisien, to North America — came to central California to speak at a series of educational meetings sponsored by Genetics, Inc.

Shortly after her father sold his company to Carnation Breeding Services in 1972, Signal, another imported Simmental bull, was purchased by the company and brought to the California facility. Stuart recollects organizing the press party for Signal in Vancouver, Canada, and how imported Fleckvieh-Simmental genetics were used in crossbreeding. “In the beginning, when there were so many beef breeds, everyone was juggling trying to find the right combination for crossbreeding, and my father recognized that Simmental had something special. The people who were working with the Simmental breed were also performance-directed,” she says.

The influence of her father shaped Stuart’s ranch management style. Her eye for science-based selection decisions didn’t change when she took over Stuart Land and Cattle. She continued performance testing through ASA’s Carcass Merit Program, a project Zan set in motion, and initiated a few projects of her own. Stuart says, “I implemented genomic DNA testing, I took down some old tobacco barns and fences, and improved pastures to take advantage of water systems installed with federal and state conservation projects. We had the benefit of a strong cattle market so I could do some improvements. I think my impact is greater by keeping my head down, working, and letting the results do the talking.”

Stuart is quick to point out that the agricultural industry must always be cognizant of new technology and scientific research. “My husband enjoyed being progressive and so do I. We have the luxury of being unbiased and making selection decisions based on numbers. I talk very strongly about my lofty ideal that we are producing protein for the world. We have a duty to return to the industry more than just our personal profit.”

Over her lifetime, Stuart has given back to the agriculture and beef industries through dedicating her time and energy for educational progress. She was involved with the Kellogg Foundation, served on the state 4-H board, advocated for a local high school reinstating vocational agriculture classes, and hosted educational days on the farm.

For the last 25 years, Stuart Land and Cattle has been focused on soil and water conservation by fencing off streams and developing careful drainage systems. Around 45 water tanks and five different wells were installed to provide water for the calves. Stuart shares that not all conservation projects are at the expense of the cattle producer. “Implementing wells and water tanks was very interesting because it was to our advantage to fence off the streams and get more water to areas where we had not previously had water. The cattle gained more ground to graze and we gained another 100 pounds of weaning weights. It was a win-win for us.”

As Stuart stepped into retirement in 2018, she received two awards. She was recognized as the 2018 Beef Cattle Producer by the Virginia Livestock Hall of Fame. Her portrait hangs at Virginia Tech, Blacksburg, next to her husband who posthumously received the award in 2017 — the first husband-wife team to be selected. The second award was presented by the Virginia chapter of the Nature Conservancy for “her exemplary demonstration of conservation leadership, her deep commitment of the preservation and stewardship of the Virginia lands, water, and rich agricultural heritage for the Stuart Land and Cattle Company’s longstanding partnership with the Nature Conservancy to protect some of the most biologically important forests in North America.”

“Work hard. You can never know too much,” Stuart concludes. “You can never have too many resources and extension service people. I may have had lofty goals, but I took baby steps to get there. It’s best to have a good sense of humor and the ability to laugh at yourself, your mistakes, and learn from them.” ♦



THE *Magnolia* Classic

A detailed illustration of a magnolia flower with green leaves, positioned between the words 'Magnolia' and 'Classic' in the title.

2019

PREGNANT AND OPEN FEMALES, BULLS, SEMEN, EMBRYO & FLUSH LOTS

**Saturday,
October 12th**

12 Noon

At the Farm

**2638 Turkey Creek Rd.
Starkville, Mississippi**

Offering

FLECKVIEH
FLECK INFLUENCED
SIMBRAH AND
PUREBRED SIMMENTAL
GENETICS

Hosted by:

**LITTLE CREEK CATTLE
& GUEST CONSIGNORS**



LITTLE CREEK CATTLE

Dr. Jason & Nikki Gress
301.331.1773 • 304.676.7382
info@littlecreekcattle.com
www.LittleCreekCattle.com

DVAuction
Broadcasting Real-Time Auctions

Down to the Genes

Attention Seedstock Producers! It's time to start DNA testing for spring production sales.

As producers across the country start weaning spring-born calves, ASA wants to ensure that any subsequent DNA testing on those calves is successful. With increased value being placed on genomically-enhanced EPDs, it is more important than ever to make sure producers allow adequate time for collecting and organizing samples, requesting paperwork or kits from ASA, testing at the lab, and uploading and analyzing test results. Furthermore, producers should be prepared for scenarios where samples fail or additional testing is needed. Below are the top items to consider for DNA testing this fall.

☛ **On the adjacent page, you will find ASA's DNA-testing timeline.** This takes into consideration all of the factors involved with testing. Remember, around 2% of samples will fail for a variety of reasons. Go to simmental.org, scroll down to the Down to the Genes section, and find our top tips for sample collection so you can mitigate the risk of sample failure. The ONLY way ASA can expedite the process is by sending kits to members via overnight shipping, and for members to ship samples overnight to the lab.

☛ **Genomically-enhanced EPDs are not automatic and are generated through a process separate from when ASA's DNA department uploads parentage and trait results.** From the time ASA receives results from the lab, it takes on average seven days for the animal's new data to go through the genetic evaluation. This does not guarantee genomically-enhanced EPDs. The IGS Multi-breed Genetic Evaluation analyzes the genotype data and removes genomic files with suspected errors from the genetic evaluation. For example, genotypes are removed if the international ID is incorrect or can't be linked to an animal in the evaluation, the sex isn't correct, the parent or progeny markers don't match (using 50,000 markers), two samples from the same animal have different DNA markers, the markers are out of alignment with expected proportions of heterozygous and

homozygous calls, or the laboratory had low call rates on the sample. While some of the ID problems can be fixed without a new test, other errors require a new DNA sample and test to be resolved (like samples that fail testing). Members can submit a second sample to retest but there is no guarantee the new sample will be successful. In the event a new sample is recommended for genomic testing, the member is financially responsible for the new test. This does not happen frequently but does mean members should allow adequate time for testing. Animals MUST be on file or registered to run a genomic test.

☛ **Sending samples to the lab without paperwork can double the testing time.** ASA's lab, GeneSeek, processes thousands of samples per day. If a package arrives with samples lacking either 2D barcodes or paperwork, the lab sets them aside to research, contacts ASA if they can tell the samples are Simmental, and it is left up to staff to figure out who the samples belong to, what testing they want, create an order, and communicate with the lab. When samples have the required 2D stickers or paperwork they quickly go into testing. Additionally, DO NOT send samples to ASA. Either request kits that will be sent with 2D barcodes, or if you have kits on hand, request paperwork so the samples can go straight from you to the lab. ♦

MAKING YOUR DREAMS
Reality
FIELD OF DREAMS SALE
SUNDAY, OCTOBER 6
HARKER SALE FACILITY • HOPE, INDIANA • 12 NOON

HARKERS GEE WHIZ G134
LLSF UPRISING 7925 X HILB COVERGIRL A9

HARKERS GISELE G117
W/C RELENTLESS 32C X HARKERS DINAH MITE D133

HARKERS GUSTY BREEZE G137
CCR WIDE RANGE 9005A X NABE LUCY D230

Selling Elite Simmentals & SimAngus Genetics!

HARKER Simmentals

JOHN & BARBARA HARKER
JOHN HOME: 812.546.5578
15633 E. JACKSON ROAD
HOPE IN, 47246

DAN, JILL, LUKE & CHASE HARKER
DAN HOME: 812.546.5331
DAN CELL: 812.371.6881
11595 N. 900 E. • HOPE IN, 47246
* FIELD OF DREAMS SALE LOCATION

BEN & ASHLEY HARKER
GRACIE, LAYNIE & HUDSON
BEN CELL: 812.371.2926

WWW.HARKERSIMMENTALS.COM

Estimated Timeline: From DNA test request to result on Herdbook

OCTOBER 2018

S	MO	TU	WE	TH	FR	S
	1	2	3	4	5	6
7	8	9	10	11	12	13
14	15	16	17	18	19	20
21	22					27
28	29					

DECEMBER 2018

S	MO	TU	WE	TH	FR	SA
						1
2	3	4	5	6	7	8
9	10	11	12	13	14	15
16	17	18	19	20	21	22
					28	29

**Two Months
Start to Finish
Don't Delay**



Request DNA kit from ASA



ASA prepares and mails kit



Kit arrives



DNA sample(s) collected and mailed to lab



ASA emails paperwork to include with samples mailed to the lab

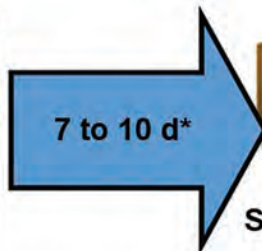

Samples arrive at lab

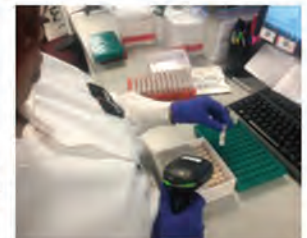
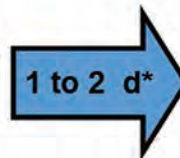

Samples received and enter test

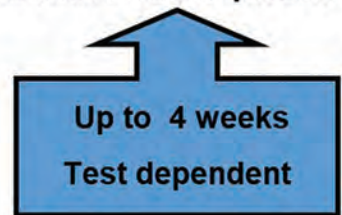

DNA test completed and results posted



Results uploaded onto Herdbook

d* = Business Days

Have You Checked Out Active Herd?

A **FREE** and **EASY** cattle management software.

Keep up-to-date informal records that can be directly imported into ASA's database.

Easy access:

Import existing active animal groups or create new pasture groups and animal records.

Stay current:

Add updated performance data: actual birth, weaning, and yearling weights; calving ease scores; and import information directly into Herdbook for the most accurate EPD updates.

Save time:

Directly register cattle by moving informal pasture groups and records into an ASA job for data submission.

Save money:

Active Herd's goal is similar to other cattle management software but free with ASA membership.

Track Your Management Data:

- Herd health treatments
- Breeding, pregnancy, calving
- Weaning and yearling weights and measurements
- Inventory and active pastures

To access:

Log into herdbook.org, go to "Herd Mgmt", and select "Active Herd".



Welcome to the cutting edge

Our new GGP lineup delivers amazing power to genomically enhance your EPDs.

Today, you can plan, select and manage young seedstock with the prediction accuracy of older bulls siring several calf crops. You can save years on your herd goals – for less than it costs to fill up with gas.

We not only make DNA testing easy. We make it profitable. From fast sampling of calf DNA to quick turn-around with new products that work in powerful synergy. From time-saving conveniences to a full range of innovations designed to help you take full advantage of beef genomics.

There are exciting new ways for us to work together to attain your goals with Simmental, SimAngus™, Simbrah and SimAngus HT cattle. And we would love to be your partner as you brand your legacy in the 21st Century. To learn more, contact ASA at (406) 587-4531 or visit www.simmental.org



Neogen GeneSeek Operations
4131 N. 48th Street • Lincoln, NE 68504
402-435-0664 • genomics.neogen.com



2019 YCC Conference

By Blake McDonald, Columbia, MO.

I was fortunate enough to attend the 2019 Young Cattlemen's Conference (YCC) on behalf of the American Simmental Association. YCC is a tour encompassing every segment of the beef industry over a 10-day period. Sixty young cattlemen and women met in Denver, Colorado, and embarked on our journey.

The first day began in the home office of the National Cattlemen's Beef Association (NCBA) where we became acquainted with NCBA staff and our fellow YCC members. We spent the morning learning about the structure of NCBA, what they are doing as an organization, and how it is beneficial to us as producers. While at the NCBA office, our lunches were prepared in-house following recipes found on the checkoff-funded website, beefitswhatsfordinner.com, and they were delicious! After lunch, we received a market outlook from the folks at CattleFax and listened to representatives from Cargill and Albertsons-Safeway, a grocery store chain, who spoke about the beef business from a retailer perspective. We finished our first day with an NCBA office tour and steak fry. On day two we got up bright and early and boarded a bus to Greeley, CO. The first stop on the trip to Greeley was a tour of the JBS packing plant. The plant was quite impressive to see. With a daily capacity of 5,500 head, the process was very fast-paced and efficient. After leaving the plant, we toured Five Rivers' Kuner Feedyard. With a one-time capacity of 100,000 head, the Kuner lot and mill were quite the operation. The sheer size and scope of both the packing facility and feed yard was something that one has to see in person to appreciate. We finished the day with a panel discussion with the JBS executive team. The JBS headquarters in Greeley is an impressive facility and was a great place to discuss some of the hot topics of the beef industry with a group of individuals that most producers wouldn't normally have access to. On our last full day in Denver, we were back at the NCBA headquarters learning about the checkoff and its benefits to us as producers. On our way to the airport, we toured a Safeway grocery store to gain a better understanding of the retail side of the beef business.



Upon our arrival to Chicago, we settled into our hotel and then had some authentic deep-dish pizza. Breakfast the next morning was provided by Hillshire Farms/Tyson at their Chicago office. Their representatives went in depth as to how they were marketing beef on a retail level and what directions they thought those markets were heading. After breakfast, we heard from Hillshire Farms and Tyson representatives about how they were marketing beef and what new avenues they were exploring to market beef. Our next stop was McDonald's Global Headquarters, quite an impressive facility! It was encouraging to see how knowledgeable and supportive the McDonald's team was of the beef industry. Topics of discussion ranged from beef procurement to menu changes to sustainability and everything in between. After presentations, we were escorted to the official test kitchen of McDonald's where we prepared our own quarter pounders made with fresh beef for lunch. We went to OSI Industries after lunch. OSI Industries is one of the world's largest makers of hamburger patties and provides a large portion of McDonald's fresh and frozen hamburger patties. We were able to take a tour of their facility where food safety and quality control was second-to-none.

Our first morning in D.C., we were greeted by NCBA staff. We covered issues that cattle producers were facing across the nation, and prepared ourselves for the next day's upcoming visits on Capitol Hill. Two fellow Missourians and I met with several of our state's representatives and senators. I had never done any lobbying before; it was an experience that I will not soon forget. Though I wouldn't want to be on Capitol Hill every day, my time there made me appreciate those that do have a presence on the Hill and keep our senators and representatives informed on our industry. As we went from office to office, it was very evident that NCBA staff has done an excellent job educating and keeping the political staff up-to-date with any and all issues affecting beef producers.

All-in-all, YCC was a great experience. I would encourage anyone who gets the opportunity to attend to do so. All of the stops over the course of the tour were educational and beneficial to anyone involved in the beef business, no matter what facet of the industry. For me, the greatest value obtained from YCC did not come from a particular tour stop or speaker, rather the network formed with my peers. Our group consisted of people from coast to coast that were involved in all sectors of the beef industry. Though we all do things a little differently, everyone shared the same objective of producing the best product that we are able to. To spend 10 days with so many future-minded, critical-thinking, progressive individuals who all had expertise in their own areas of the beef industry is an opportunity that does not come about often and I am certainly thankful to have been able to experience it. Even with our busy schedules, the YCC class of 2019 did manage to find time for some extracurricular fun. Soon after becoming acquainted with each other, we had nicknames and poked fun at one another like we had known each other for years. YCC laid the foundation for friendships that I am certain will last. It has been enjoyable keeping up with each other since the trip and learning about what each of us do on a daily basis. My sincere thanks go to Chip Kemp and the American Simmental Association for providing me the opportunity to attend YCC. After my time with 60 sharp, young minds in the beef business, I can assure you all that our industry is in good hands! ♦

The entire 2019 YCC group.



Remembering Edmund Tom

September 10, 1935 - May 9, 2019

This Texas breeder was an early advocate and devoted champion for Simbrah.



Edmund Tom, who served as chairman of the American Simmental Association Board of Trustees in 1986, passed away May 9. Edmund was raised in Campbellton, Texas, the son of Ted and Minnie Lee Tom.

After graduating from Pleasanton High School and attending Texas A&M University, Tom accepted a position with the US Department of Agriculture

as a fruit and vegetable inspector, working an area that stretched coast to coast from Southern California through the Rio Grande Valley to the southeastern states.

In 1966, he began his ranching operation, focusing on improving the land and the quality of his cattle. By 1969 he had begun his longtime relationship with Simbrah, breeding his Brahman females to Simmental bulls.

A natural leader, Tom was the first president of the newly organized Atascosa County Cattle Association. Later he was elected president of the Texas Simmental-Simbrah Association and served two three-year terms on the ASA Board.

On the local level, Tom was deeply involved in community activities including Sacred Heart Catholic Church, the Camp-

bellton Community Hall, McCoy Water Board, and nine years on the Pleasanton School Board.

Longtime friend and fellow Texan Fred Schuetze, Granbury, had these comments: "Edmund was among the earliest breeders to combine fullblood Fleckvieh with eared cattle to produce Simbrah and always insisted on using the highest quality genetics he could find.

"Conservation of his land was very important to him for the maintenance of both livestock and wildlife," Schuetze added. "He was one of a kind and he will be missed."

Another fellow Texan and Simbrah breeder, Tim Smith, Giddings, eulogized Tom "as a strong advocate of SimGenetics, who used his talents in leadership to assure a positive future for the American Simmental Association.

"He had the foresight to realize the benefits of crossbreeding *Bos indicus* and *Bos taurus* cattle and the potential that combination had for the commercial cattle industry. He was always willing to share his knowledge and very proud that his legacy would be carried on by his family," Smith said.

Later in life, Edmund and his son, J. Pat, purchased a ranch at Hebronville, where he spent his last years enjoying the peace and quiet of the ranch, combined with frequent family gatherings, including their 50th wedding anniversary.

He was preceded in death by his son, Bart Andrew; sister, Peggy White; and nephew, James Michael White.

Survivors include Margie, his wife of 53 years; son, J. Pat (Karyn); daughters, Robin Bukowski and Charlotte Tom; and four grandchildren. ♦



Low Density DNA testing through the American Simmental Association (ASA) in exchange for feed intake data.

- ASA Members will receive a \$25 rebate after low density DNA test and feed intake record on the same animal are submitted.
- Records must be valid for use in ASA's genetic evaluation.
- All breeds and composites eligible if sire is registered in ASA multibreed database.
- Applies to animals born after August 31, 2015.
- Carcass Merit Program calves do not qualify.

Contact Jannine Story today for more details.
406-587-4531 or jstory@simmgene.com



SUNDAY, SEPTEMBER 15, 2019 - 2:00 PM CENTRAL - SHELBYVILLE, IL



Lot 1 | ASA 3575131 | 9/7/18
Purebred by MR HOC Broker



Lot 2 | ASA 3588261 | 1/10/19
Purebred by CDI Innovator



Lot 3 | ASA 3584868 | 2/2/19
3/8 Simmy by KR Casino



Lot 4 | ASA 3570590 | 1/21/19
Purebred by TKCC Carver



Lot 12 | ASA 3584949 | 2/7/19
3/4 Simmy by Executive Order



Lot 14 | ASA 3583522 | 1/17/19
Purebred by THSF Lover Boy



Lot 15 | ASA 3588264 | 1/18/19
Purebred by WS Revival



Lot 29 | ASA 3584825 | 4/2/19
Purebred by LLSF Uprising



Lot 41 | ASA 3396339 | 9/12/17
1/2 Simmy by Colburn Primo
Bred to One Eyed Jack



Lot 43 | ASA 3522074 | 1/1/18
Purebred by One Eyed Jack
Bred to W/C Executive



Lot 44 | ASA 3426675 | 3/2/18
Purebred by JF Milestone
Bred to CDI Mainline



Lot 47 | ASA 3522056 | 1/9/18
1/2 Simmy by SAV Bruiser
Bred to W/C Executive



Lot 49 | ASA 3426702 | 2/3/18
Purebred by Rem. Lock n Load
Bred to CDI Mainline



Lot 50 | ASA 3426755 | 2/3/18
3/4 Simmy by HPF Optimizer
Bred to CDI Mainline



Lot 52 | ASA 3426627 | 2/4/18
Purebred by Rem. Lock n Load
Bred to CDI Mainline



Lot 54 | ASA 3468545 | 4/12/18
1/2 Simmy by TJ Main Event
Bred to CCR Anchor

SELLING HEIFERS, BRED FEMALES AND EMBRYOS



CURT, PAM, CARI & BRENT
HOME: 217-774-5741 | CURT: 217-871-5741
BRENT: 217-246-3550 | CURT@RINCKER.COM
SALE DETAILS AT: RINCKER.COM | ILLINIELITESALE.COM

SALE CONSULTANTS:

Roger Allen 715.684.9222
David Guyer 812.243.1676
Larry Martin 217.433.0242
Greg Miller 608.778.8785
Doug Parke 859.421.6100
Ryan Haefner 815.499.0522
Adam Swigart 309.826.3809
Brandon Rutledge 217-369-6729

GUEST CONSIGNORS

Fox Creek Cattle 309.838.4138 (Stan)
Hillstown Farms 618.978.0531 (Joey)
Wright-Way Simmental 618.267.6521 (Wyatt)
Russell Land and Cattle 618.262.6509 (Jim)
JR Simmentals 217.248.8447 (Jess)
Jeff and Justin Lewis 217.251.2400
Peaceful Valley Farm 865.254.2998 (Emily)
Six Bar R 715.684.9222 (Roger)
Ogle Show Cattle 715.977.1059 (Kade)
217-663-2498 (Craig)

AUCTIONEER:

Duane Stephens 812.887.1523

FROM THE HEADQUARTERS



By Rachel Endecott, Ph.D., Director of DNA Research Management and Youth Development

rendecott@simmgene.com

Recently, I scheduled an appointment for my annual eye exam. My role here at the American Simmental Association has evolved to become more computer-intensive, and I wanted to learn more about managing headaches from eye strain. After my doctor completed the exam, he smirked and said, “Let’s talk about this.”

I wasn’t sure if that was a sign of good news or bad news. Long story short, I apparently — and I quote — “over-focus” — on my screen when I’m doing computer work. Of course. Leave it to me to overachieve while reading my computer screen! So what kind of approach does one take to manage over-focusing? Blue-light glasses? Bifocals? Eye drops? Lasik surgery?

Turns out the answer is awfully straightforward — just look up. For every 20 minutes of screen time, take a break and look up, preferably as far away from you as possible. Well, now. Isn’t that simple?

It’s becoming harder and harder to just look up in the course of our busy lives, and unfortunately, it’s often bad news that forces us to take that break. Like my barely-over-30 friend who went in for an emergency C-section at 38 weeks because she’s been diagnosed with breast cancer and needs to start intensive chemotherapy as soon as possible. Or knowing that the recent shooting in El Paso, Texas, happened in a shopping center I frequented regularly when I was in graduate school in nearby Las Cruces, New Mexico.

On the other hand, sometimes the reason for just looking up and taking that break is joyful: a gathering of old friends who haven’t seen each other in a few years at a Montana Stockgrowers Association summer meeting followed by the ranch rodeo in Miles City, or the wedding of two of my former students that feels like a slightly dysfunctional, yet hilarious and entertaining family reunion.

During some seasons in life, it feels like the only thing we can do is just keep our heads down and put one foot in front of the other. Everyone is going to have those tough seasons. Let’s try to just look up one time and check on each other. It could make all the difference in the world. That’s my challenge to you. **Just. Look. Up.** ♦



ALERT: Unpaid Annual Service Fee

If you have not paid your Annual Service Fee (ASF) by October 23, 2019, the Association will remove the billing from your account, and your membership will become inactive.

If a membership wishes to become active later in the same fiscal year, a reinstatement fee will apply. The total ASF fee consists of the regular fee plus a \$50 reinstatement fee.

Adult	\$110	}	Plus Reinstatement Fee \$50
Junior	\$40		



American Simmental Association
406-587-4531 • www.simmmental.org

Contact the Association at 406-587-4531 or simmmental@simmgene.com if you have questions.



Complete Simmental Herd Dispersal!



PB Mohican X Built Right X T94



PB Steele Force X Uno Mas Full sister



3/4 by Driver



1/2 SimAngus™ by Mo Magic



3/4 Driver X T94



1/2 SimAngus™ Pilgrim X 415



1/2 SimAngus™ by Dream Catcher



3/4 Pilgrim x Hara's Miss America



5/8 W/C United X Neon Rey



1/2 SimAngus™ Tejas X Antonette



PB Two Step X Adele



PB High Calibre X Chyna



PB Sixteen Step X Lola 314A



PB Pilgrim X Lola 314A



PB Pilgrim X Lola 314A

ELITE Angus highlights



Double Black X WCC Frontier Gal 893



Watch Out X Empress 437B

MORE than a Simmental dispersal sale...



FRIDAY - OCT 4 - 2019
6:30 PM SHARP

Larry Horstman

Joe Horstman
765.426.0426

Ben Brown
Herdsman
270.792.1618

For your free reference booklet, contact anyone in the office of the Sale Managers, TOM BURKE/KURT SCHAFF/JEREMY HAAG, AMERICAN ANGUS HALL OF FAME at the WORLD ANGUS HEADQUARTERS, Box 660, Smithville, MO 64089.
Phone: 816/532-0811. Fax 816/532-0851. E-mail: angushall@angushall.com - www.angushall.com

BULLETINS

Six Trustees Positions Open

A total of six Trustee positions are open in four regions as follows:

Eastern (two seats): Randy Moody, AL (eligible for re-election).

Gordon Hodges (not eligible for re-election, but will serve an additional year; past chairman)

North Central (two seats): Steve Eichacker, SD (eligible for re-election)

South Central (one seat): Dr. Gary Updyke, OK (eligible for re-election)

Western (one seat): Tom Nelson, MT (eligible for re-election)

ASA Rules and Bylaws provide that if a Trustee serves as Chairman of the Board during the final year of the second term, that Trustee will be able to serve an additional year as a voting member of the Board. Thus, Gordon Hodges, as outgoing Chairman, qualifies to serve an additional year on the Board.

Election Timetable

- Sept. 20** Write-in Ballots for Trustee nominations mailed and posted online.
- Oct. 18** Deadline for write-in ballots to reach Chairman of the Tellers.
- Nov. 19** Trustee election ballots mailed and posted online.
- Dec. 17** Deadline for Trustee ballots to reach Chairman of the Tellers
Call to Meeting mailed and posted online, including ballots for any Rules or Bylaw changes.
- Jan. 7** Deadline for Rule/Bylaw change ballots to reach Chairman of the Tellers.
- Jan. 18** 52nd Annual Meeting

2020 NWSS Schedule Announced

The schedule for activities for the 2020 National Western Stock Show has been announced. The event is being held in conjunction with the 52nd ASA Annual Meeting.

Date and Times are:

Monday, November 20	Entry Deadline Online at: https://nationalwestern.com/livestock-shows/
Thursday, January 16	
8:00 am	ASA Board and Committee Meetings
Friday, January 17	
8:00 am	ASA Board Meeting NWSS pen and sale cattle check-in
Saturday, January 18	
8:00 am	ASA Board Meeting
10:00 am	Annual Meeting
1-4 pm	Meet and Greet on the Grounds
6:30 pm	SimMagic on Ice
Sunday, January 19	
8:00 am	Bull Pen Shows NWSS hill cattle check-in
6:30 pm	Chairman's Reception
7:00 pm	Foundation Gala
Monday, January 20	
8:00 am	Female Pen Shows
2:00 pm	The One Sale XXVII
Tuesday, January 21	
8:00 am	YouthShows Open Class Bull Shows
Wednesday, January 22	
8:00 am	Open Class Female Shows

DoubleTree Is Denver Headquarters

Once again, the DoubleTree Hotel Denver, 3203 Quebec Street, will serve as headquarters for the ASA Annual Meeting, Foundation Auction, and ASA Board Meetings. A special Stock Show rate of \$120 is available to ASA members; to reserve your rooms, call 303-321-3333 and ask for the "SimGenetics 2020" block. Reservations must be made no later than November 1, 2019, after that date, the quoted flat rate will no longer be available.

Transportation to the DoubleTree is by train to the Central Park Station and then shuttle service to the hotel. Once you arrive at Central Park Station, contact the hotel (303.321.3333) and request shuttle service to the hotel. The DoubleTree provides transportation to and from the NWSS grounds.

SimmApp Available Now

Receive the latest beef industry news, ASA alerts, *SimTalk* and *the Register* magazines, *Sire Source*, press releases, industry events, deadlines, educational articles, and the ASA's Youtube channel all in one place. Sign-up to receive push notifications and get immediate announcements tailored to your needs. SimmApp can be found on Google Play, Apple Store, or Amazon apps.



Genetic Conditions Panel

The Genetic Conditions Panel includes seven genetic defects tracked by the American Simmental Association. These defects are: AM, NH, CA, DD, OS, PHA, and TH.

The Genetic Conditions Panel is available with GGP-LD or GGP-HD testing, and the add-on price for the panel is \$25. If a member orders any one of the genetic conditions on the panel with a GGP-LD or GGP-HD test, the entire panel will automatically be tested. If the animal is not undergoing a GGP-LD or GGP-HD test, the price is \$25 per defect tested. If requesting the genetic conditions panel after a GGP-LD or GGP-HD test is complete, the testing will be billed at single defect rates, which is \$25 per defect. ♦

VOL V BURLAP AND Barbed Wire

Monday, October 14, 2019

at Hofmann Simmental Farms
Clay Center, Kansas

Sale time 1:00 pm cdt - Lunch at noon

Selling 70 Simmental, SimAngus™ & Angus Females

Fall pairs | Opens | Spring bred's All reds are non-dilute

Sires represented include: 29Z, Xpectation, Redemption, All Aboard, Red Moon, Revenue, Boulder, Marshall, Bismarck, Hoover Dam, Conneally Black Granite, and more!

Your source for sound, functional, profitable females that know how to work for a living!



Fall Pair

HSF 110B - Purebred - Aug '14
ER Big Sky x Beef Maker x Redcoat
Due early October to WS Red Moon



Fall Pair

HSF 56E - 1/2 SM 1/2 AR - Feb '17
Redemption x Majority x Red Fortunes Sis 33R
Due early September to IR Imperial



Fall Pair

HSF162E - Purebred - Sept '17
CDI Ambition x Red Quorum
Due early September to WS All Aboard



Bred Heifer

KR F04 - 1/2 SM 1/2 AN - Jan '18
GW Marshall x Rookie
Due early February to CCR Boulder



Fall Pair

HSF 157E - Purebred - Sept '17
Xpectation x Shear Force
Due early September to IR Imperial



Bred Heifer

HSF F927 - 1/2 SM 1/2 AR - Jan '18 - ET
Redemption x 33X (Beef Maker x HSF Red Fortune Sis 33R)
Due early February to Red Moon



Open Angus

BF 9831 - Angus - Jan '19
Conneally Black Granite x Hyline Right Time



Open Heifer

KR F102 - Purebred - Oct '18
WS All Aboard x HSF Red Fortunes Sis 33R

Sale partners:

Klein Ranch

Heath & Ami Klein
Atwood, Kansas

785-626-9056 | 785-626-4212 (c)
heath@kleinranch.net

Burgman Farms

David & Jane Burgman
Leonardville, Kansas

785-293-4951 | 785-293-2484 (c)
burgmanfarms@twinvalley.net

Watch for our two page ad in the *Early Fall SimTalk* and find more at:

www.bandbsale.com

Sale Consultants:

Mike Bartush - 940-736-6083

Kelvin Jorgensen - 402-366-9475



Marty Ropp - 406-581-7835



Rodney & Kim Hofmann
Clay Center, Kansas
785-944-3674
hsfcows@gmail.com



By Dr. Fred Swain, Chairman of the Eastern Junior Funding Auction

The Eastern Simmental Junior funding committee initiated a scholarship actively designated to be for an Eastern Junior member for 2019. The initial scholarship discussion was for one scholarship in this initial year; however, as some additional donations were made, it was decided to award two scholarships this year.

There were seven very qualified applications which were reviewed, each of which was very high quality, but a decision had to be made. The interview committee chose Emily Ivey and Olivia Branum.

We are looking forward to continuing this scholarship function in 2020 and encourage this year's applicants who were not chosen to reapply as well as other interested juniors in the Eastern Region. ♦

Left to right: Emily Ivey, Dr. Fred Swain, and Olivia Branum.

Reserve Your Space Now



2019 October Register and 2019 Late Fall SimTalk

Contact:

Nancy Chesterfield
nchesterfield@simmgene.com

Rebecca Price
rprice@simmgene.com

or call 406-587-2778

Quality Control III

October 6, 2019 1pm • Indian River, ON



King George 905G



Glamour 935G

Boomshakalaka X Red Baron API-113 TI-70
US Breeders Sweepstakes Reserve Calf Champion
Canadian National Classic Heifer Calf Champion



Gemma 985G

SFI Load Cell E2 (Pays to Believe) X WS Stepping Stone
Sweepstakes Class Winner (3rd Overall) API - 132 TI - 77



Glass Slipper 941G

SFI Load Cell E2 (Pays to Believe) X Harkers Icon
YCS Trillium Classic Res. Calf Champion API - 121 TI - 70



Sweepstakes Mature Cow Calf Champion

W/C Bankroll X IRCC Debutante 634D (Boomshakalaka) Homo Polled / Homo Black API - 125 TI - 71
National Classic Grand Champion Bull Semen interest and packs sell on this "Royally" bred stud!

Consignors

Double Bar D, SK	Canadian Donors, AB
Black River, ON	Barlee Simmentals, PQ
Lobster Point, NS	CDM Simmentals, NS
Maple Stone Farm, ON	Dunraven Simmentals, PQ
Watson Cattle Co, ON	Leahy Stock Farm, ON



Favorable Dollar Exchange
\$ 0.70 US = \$ 1.00 CAN

LiveAuctions.TV



BOHRSON
MARKETING SERVICES
Scott Bohrsen 403-370-3010

Volume Guest Consignor: 14 head from Janssen Farms, IA



Lot 1
Fantasia 802F

HOC Broker X IRCC Zimmer (Upgrade) bred March 26 to County O

2018 Royal Calf Champion / 2019 YCS Trillium Classic Grand Champion / 2019 YCS National Classic Reserve Champion

IRCC

Billy, Juanita, Owen & Katie Elmhirst
Billy: 705-761-0896 Juanita: 705-772-2697
1870 Settlers Line, Indian River, ON, Canada
www.indianrivercattlecompany.com



CONNECTION

Developing leaders through friendship, networking, and communication skills!

By Clay Sundberg, AJSA President



The week may have gone by as fast as the Kentucky Derby, but the memories made at the 2019 AJSA National Classic will be remembered for a lifetime. I would like to start off by thanking Drew and Holli Hatmaker along with the entire Simmental Breeders Sweepstakes crew for hosting such a prestigious event in Louisville, Kentucky. I also would like to recognize the North Dakota, West Virginia, Oklahoma, and

Utah State Associations for hosting their region's AJSA Regional Classics. The time and dedication put in by all who helped with a Classic this year by volunteering or donating allowed us to display the quality of both our cattle and our AJSA members.

The National Classic week started with an exciting opening ceremony which only set the pace for the week to come. From the educational contests, to the dance, to the show ring, AJSA members could be found showing their competitive drive to learn and compete, while just as importantly laughing and enjoying time

with other members from across the country. We had a great turnout for our Mentor program and the Regional meetings.

With that, I am truly honored to serve as the 2019-2020 AJSA President. I can't wait to get to know as many AJSA members as I can and work with them in any way possible. Along with that, I am extremely excited to work with this year's AJSA Board of Trustees. Although those who hung up their jackets in Louisville will be missed, they have passed down their jackets to an awesome group of newly elected trustees who are ambitious and ready to dive in head first to work alongside our current trustees. It is our goal to keep improving the AJSA for its members. With that, I want our membership to know that we are in this position to represent our AJSA members, so please reach out to any of us with questions or concerns you have throughout the year to make the AJSA the best it can possibly be.

I wish you all the best of luck throughout the next year and hope to see you at one of the PTP shows this fall along with the other trustees who will be in attendance. I hope to see you all at the 2020 AJSA National Classic as the bases are loaded and it's sure to be a Grand Slam in Grand Island, Nebraska! ♦



2019-2020 American Junior Simmental Association Board of Trustees

President

Clay Sundberg, Arlington, IL
815-878-6758
csundberg@live.com

Vice-Presidents

Membership Communications
Kara Cloud, Carthage, MO
417-793-1414
kara.cloud0820@gmail.com

Finance
Cody Smith, Lindsay, OK
405-756-6905
codys7022@gmail.com

Marketing
Rachel Dickson,
Saint Louisville, OH
740-915-1160
dicksonfarms21@gmail.com

Leadership
Teegan Mackey, Brenham, TX
512-718-3165
tteeegan@gmail.com

Trustees

North Central Region

Hunter Aggen, Harmony, MN
507-923-0815
hma2017@hotmail.com

Grace Greiman, Goodell, IA
641-512-1662
grace.greiman@gmail.com

Martha Moenning, Hayfield, MN
504-923-1114
marthamoenning@gmail.com

South Central Region

Kennedy Early, Leeton, MO
660-525-2583
earlykennedy@gmail.com

Eastern Region

Olivia Branum, Poplarville, MS
601-466-3733
oliviabranum25@gmail.com

Luke Harker, Hope, IN
812-371-7976
lukeharker2252@gmail.com

Cara Smith, Pleasant Garden, NC
336-601-2681
carasmith142@gmail.com

Western Region

Bentley McCullough, Geraldine, MT
406-788-1669
bentley3383@yahoo.com

Sydney Schwenk, Sandy, OR
503-847-6828
sydney.schwenk55@gmail.com

Keanna Smith, Ignacio, CO
970-769-0357
keannasmith2@gmail.com

www.juniorsimmental.org

COOL Additions!

CATTLEVisions

866-356-4565

www.cattlevisions.com



SAPI: 157
STI: 77

Erixon Bitten 203A

NCB Cobra 47Y x BMD Miss BLK Ice Dancer
ASA# 2966135 • Hetero black • Homo polled
Bitten offers a shortened gestation length and superior calf vigor. Tons of hair at birth with excellent growth, capacity and a genetic profile in the top 4% of the breed. His sire, NCB Cobra is the 2018 Canadian sire-of-the-year with 26 progeny averaging \$12,100.



SAPI: 143
STI: 78

RFG/K-LER Elevation 727E

RS Elevate x MCM Top Grade
ASA# 3268058 • Homo black • Homo polled
High-seller at 2018 NWSS "The One" Bull Sale. Awesome outcross and EPD profile with excellent outline!



SAPI: 132
STI: 74

Rust Mayhem 31F

VCL LKC Profit Maker x Executive Order's full sister
ASA# 3435004 • Homo Black • Homo Polled
Feature-seller at Rust's to Gonsior and NWSS Standout!



SAPI: 109
STI: 70

SC Pay the Price C11

Pays to Dream x Trademark
ASA# 2988788 • Homo black • Hetero polled
Two-time NWSS Grand Champion Bull



SAPI: 132
STI: 75

KCC1 Exclusive 116E

Hammer x Entourage
ASA# 3306064 • Homo black • Homo polled
\$240,000 valuation high-seller Fort Worth! Lead bull in Kearns' 2018 NWSS Champion Pen!



SAPI: 115
STI: 62

TNGL Imprint D989

TNGL Track On x JF Shock and Awe
ASA# 3173557 • Homo black • Homo polled
Division Champ at 2016 NAILE & 2017 NWSS! Use his impeccable structure and great design with outcross pedigree!



SAPI: 138
STI: 74

WRS Emergent E715

CCR Anchor x Remington Lock N Load 54U
ASA# 3280609 • Hetero Black • Homo Polled
3/4 Outcross to Dream On and Upgrade



SAPI: 113
STI: 67

GSC GCCO Dew North 102C

Duracell x Dew It Right
ASA# 3141837 • Homo black • Homo polled
Calving ease combined with tremendous structural soundness! 2018 Fort Worth Champion!



SAPI: 109
STI: 75

Longs Pay the Man E16

Pays to Believe x Shear Pleasure
ASA# 3327014 • Homo black • Homo polled
Great-built, stout, double-homozygous
Pays to Believe son!



SAPI: 129
STI: 79

LLSF Vantage Point F398

CCR Anchor x Uprising x Quantum Leap's Dam
ASA# 3492381 • Hetero Black • Homo Polled
3/4 Lead-off Bull in the 2019 NWSS Champion % for Lee.



SAPI: 126
STI: 72

VCL Foresight 17F

Mr CCF 20-20 x Profit
ASA# 3506652 • Black • Polled
Full brother to Sinclair's multi-champion \$77,500 heifer in IN.



SAPI: 125
STI: 73

KWA Law Maker 59C

CDI Authority x KWA Red Rock
ASA# 3223767
Producing highly desirable, stout progeny!



SAPI: 124
STI: 65

STF Crimson Tide DZ87

CDI Rimrock x STF Much More
ASA# 3274952
Exciting Red Genetics both phenotypically and genotypically!



SAPI: 131
STI: 75

VOLK Backdraft CC F810

W/C Executive Order 8543B x JS Flatout Flirty
ASA# 3528566 • Red • Polled



SAPI: 124
STI: 75

WMCC Mayhem 810 F

Mr CCF 20-20 x Hammer
ASA# 3425186 • Homo Black • Homo Polled
Wilie Morris' all-time performance leader!

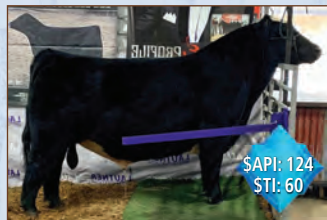

SAPI: 124
STI: 60

KSIG Steelin His Style 6D

Silveiras Style x Steel Force x SS Babys Breath
ASA# 3130639 • Homo black • Homo polled
1/2 SimAngus™, calving ease from the 2012 American Royal Champion!



SAPI: 118
STI: 67

Rocking P Die Hard C060

Quantum Leap x Mo Magic
ASA# 3102430 • Homo black • Homo polled
Die Hard is ultra sound and was the 2018 Fort Worth Champion % Bull as well as the Reserve Champion at the 2017 NAILE & American Royal 3/4 blood.



SAPI: 126
STI: 78

W/C Double Down 5014E

Executive Order X Yardley Utah
ASA# 3336150 • Homo black • Homo polled
Featured at the 2018 Werning Sale, selling to Steve Hicks, IN, owner of Relentless. Expect Double Down to transmit a bold rib with extension through his front 1/3.



SAPI: 125
STI: 78

Mr CCF 20-20 100B

Mr CCF Vision x HTP SVF Dew The Stroke
ASA# 2964446 • Homo black • Homo polled
20-20 has sired lots of high sellers for his owner group of Cooper, Hartman and Polzin. They are stout-made and growthy with loads of eye appeal!

BEEF BUSINESS

ERS, NIFA Will Relocate to Kansas City

US Secretary of Agriculture Sonny Perdue has announced that USDA will relocate the Economic Research Service (ERS) and the National Institute of Food and Agriculture (NIFA) to the Kansas City region.

In addition, USDA said it would not move forward with a plan announced last August to realign ERS under the Office of the Chief Economist. The cost analysis for the ERS and NIFA relocations projected savings of nearly \$300 million over a 15-year lease term.

Cattle Care Audit Launched

Food Safety Net Service Certification and Audit (FSNS C&A) has launched the FSNS C&A Temple Grandin Responsible Cattle Care Program. The program was developed under the guidance of animal care expert Dr. Temple Grandin. Suppliers volunteer to participate in this approach to improving conditions under which cattle are managed.

This system focuses on objective scoring at meat harvesting facilities for indicators of responsible care and management of animals intended for human consumption.

Checkoff Reform Bill Reintroduced

US Senators have reintroduced a bill that would limit and make more transparent the use of federal checkoff dollars. Senators Cory Booker (D-NJ) and Mike Lee (R-Utah) reintroduced the legislation. The same bill, previously co-sponsored by Senators Rand Paul (R-KY) and Elizabeth Warren (D-MA), was excluded from the Farm Bill during 2018.

The senators say contractors are misusing checkoff funds, in some cases, by using fees their constituents pay in to the program to lobby for legislation that might work against their interests.

FDA Backs 'Best if Used By' Dates

FDA is urging the food industry to adopt the phrase "best if used by" for packaged food date labels to reduce consumer confusion and food waste. The agency said confusion over date labeling accounts for about 20% of consumer food waste. USDA's Economic Research Service pegs food waste at the retail and consumer level at 30%, meaning 133 billion pounds of food worth \$161 billion are thrown out each year.

FDA Bolsters Animal Biotech Oversight

The US Food and Drug Administration (FDA) is hiring more scientists to evaluate development of animal biotechnology, over objections from livestock groups like the National Pork Producers Council (NPPC) that are clamoring for USDA jurisdiction over gene-edited animals.

(Continued on page 114)

Prove It.

You know your calves are worth it.

Give buyers facts so they know it too.

Feeder Profit CALCULATOR™

beef@internationalgeneticsolutions.com

IGS International Genetic Solutions™

Summer Fun & Sim-Success!



Congratulations, Kathryn Nemcovic, FL!
2019 Indiana State Fair Grand Champion Sim-Solution
Full & maternal sisters highlight our 2019 sale



Congratulations, Tyler Rhode, IL!
2019 Illinois State Fair Res. Senior Champion Simmental
Multiple wins in 2018-2019!



Congratulations, Camryn Clapp, IN!
2019 Indiana State Fair Reserve Champion Sim-Solution
Purchased at Right by Design 2018



Congrat's Gabi Tebo!
Champion Div III
Sim-Solution
2019 Indiana State Fair



6591 W County Road 625 N
Middletown, Indiana 47356

SIMMENTAL - SIMANGUS™
Hay - Straw - Grain

Scott: 765.620.1700 | Jeff: 765.620.0733
Thomas Lundy, Herdsman: 502.471.0354

REQUEST YOUR AUCTION CATALOG ONLINE OR
CONTACT THE MARKETING AGENTS AT 1.877.800.9230



RIGHT BY DESIGN 2019 - NOVEMBER 30 - SELLING 65 HEAD

SEE MORE AT TRENNEPOHLFARMS.COM OR VISIT TODAY!

NEWSMAKERS

In Memoriam . . .

Former MSA President Passes

• **Warren Nelson, 65**, Wibaux, Montana, a partner in Nelson Livestock Company, passed away on July 12. A graduate of Wibaux High School, he continued his education at Bismarck Junior College, earned a two-year degree in agriculture and was a member of the football team. Heavily involved in agricultural organizations, he served as president of the Montana Simmental Association and was a member of the Farm Bureau and the Montana Stockgrowers. He is survived by his brothers, Charles (Gloria) and Tom (Renee).



Warren Nelson

Foundation Honor Roll

Editors Note:

Listed below is an addition to the year-end Foundation Honor Roll that appeared in the May-June issue of the Register.

Trail Boss

\$7,500-\$9,999

Double RD Farm

The ASA Foundation thanks all of the generous supporters over the past year.

BEEF BUSINESS

(Continued from page 112)

FDA announced the agency's push at the Food and Drug Law Institute's annual conference in Washington DC. NPPC has criticized FDA's management of the technology, saying its regulatory red tape is slowing the pace of its development at the risk of US agriculture's competitiveness in the global market.

USDA Sued Over School Lunch Rules

Two lawsuits have been filed against USDA over its decision to relax some rules on nutritional guidelines in the National School Lunch Program that were put in place during the Obama administration.

The rule, announced last December, relaxes some requirements on milk, whole grains, and sodium in response to challenges schools have faced serving meals that both appeal to students and meet nutritional standards.

USDA Refutes Challenge

USDA has objected and denied allegations made in a lawsuit seeking to stop an agency policy plaintiffs say exempts medium-sized concentrated animal feeding operations from standard government oversight.

Filed late last year in federal district court in Washington DC by Food & Water Watch, the Animal Legal Defense Fund, and several other groups, the lawsuit had been delayed by the federal government shutdown. USDA filed its response to the complaint.

Restaurants See Growth From Millennials

Millennials with children are proving to be a growth segment for the nation's restaurants, especially considering that the entire foodservice industry experienced flat traffic growth in 2018.

A report found that millennial parents increased their restaurant visits by 5% in 2018 compared to 2017, especially at quick service restaurants. Millennials with kids made 7.3 billion quick service restaurant visits last year.

'Natural' Claim Draws Buyers

The "natural" claim on food labels is more likely than other messages to prompt consumers to buy a product, according to a new survey. The survey of 1,000 US adults looked at which loosely-regulated marketing claims on packaging had the most influence on consumer purchasing behavior.

A close second claim to the "natural" claim for motivating consumer purchases was the claim "no preservatives." In the survey, 53% of shoppers said that the natural claim would inspire them to buy, and 51% said no preservatives.

Packers Face Lawsuit Over Pricing

The nation's largest beef processors — targets of a lawsuit alleging antitrust violations in paying US ranchers unlawfully depressed cattle prices — are now the target of a class-action lawsuit accusing the companies of fixing pricing that consumers pay for beef products.

The lawsuit filed in the US District Court of Minnesota accuses Tyson Foods, JBS SA, Cargill, and National Beef Packing of conspiring to charge consumers artificially inflated prices for beef products since 2015. The suit alleges that the companies — which process 80% of the nation's beef products — artificially limited the amount of cattle they purchased, sparking higher retail prices and illegally boosting their profits over the last four years.

Beef Industry Adopts Sustainability

Industry stakeholders have signed on to a plan meant to strengthen the sustainability of US beef through continuous improvement in production, processing, and selling practices.

The US Beef Industry Sustainability Framework is a product of the US Roundtable for Sustainable Beef (USRSB), a multi-stakeholder organization aligning major food and retail companies, cattle producers, veterinarians, scientists, and non-governmental organizations in an effort to better beef industry sustainability and transparency. ♦

NOTHING TO LOSE, EXCEPT PARASITES.



Cydectin® (moxidectin) Pour-On: Trusted treatment shown to increase weight gain.¹⁻³

Cydectin Pour-On provides control of 33 parasite species and stages. This broad-spectrum control helps reduce pasture contamination and has been shown to increase weight gain in multiple studies¹⁻³ versus untreated cattle. Cydectin Pour-On **helps protect cattle from reinfection** against key parasites, including 28-day control of the brown stomach worm (*Ostertagia ostertagi*), even after cattle have been turned out for grazing.

Visit your retailer or BayerLivestock.com to learn more.

Keep Cydectin out of reach of children.



CYDECTIN®
(moxidectin) Pour-On

¹J.C. Williams, A.F. Loyacano, A. DeRosa, J. Gurle, B.C. Clymer and F. Gueno (v0.1) p. 1. A comparison of persistent anthelmintic efficacy of topical formulations of doramectin, ivermectin, eprinomectin and moxidectin against naturally acquired nematode infections of beef calves. *Vet Parasitol* 85(4) 277-288.

²Data on file. Bayer, Shawnee Mission, KS.



Montana

Prickly Pear Simmental Ranch

Birthplace of the first Polled Black Simmental Bull
Made in Montana Sale • February 1, 2020
 Troy Wheeler, Cattle Manager: 406-949-1754
 Gary Burnham: 406-439-2360
 2515 Canyon Ferry Road • Helena, MT 59602
 ASA No. 174
 E-mail: ppsranch@gmail.com

LRS

LASSLE RANCH SIMMENTALS

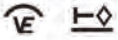

Clay and
 Marianne Lassle

42 Road 245
 Glendive, Montana
 Clay: 406.486.5584
 Ryan: 406.694.3722
 lrsbeef@midrivers.com

Begger's V

Bill Begger

482 Custer Trail Road
 Wibaux, MT 59353
 Bill: 406-796-2326
 John: 406-795-9914
 darbegger@yahoo.com

180 Black Simmental, SimAngus™
 and Angus Bulls to Sell

Big Sky Genetic Source Bull Sale

Wednesday, February 5, 2020 • at the ranch, Wibaux, MT



KOCH CATTLE

Simmental, SimAngus™, Angus

Jeff & Shere Koch, Shane & Kate Koch, Taylor Koch
 Jeff Cell 406-860-0211 • Shere Cell 406-860-0659
 143 Shane Ridge Road • Roberts, Montana 59070
 email: jskoch@itstriangle.com



Bulls of The Big Sky Sale • February 17, 2020

Miller
SIMMENTAL

Dale & Paula Miller
 Gildford, MT 59525 406-376-3109
 www.millersimmental.com
 7DM0174@ttc-cmc.net

Bulls of the Big Sky
 February 17, 2020
 Billings, MT



Indiana

www.breedingcattlepage.com/
 INSimmAssoc/index.htm



HICKS CATTLE CO.

~ SINCE 1822 ~

Steve: 217-799-1105
 15957 N 200 E • Covington, IN 47932
 hickscattleco@gmail.com • www.thediamondh.com



Texas

www.texasimmentalsimbrah.com

Simbrah, SimAngus™ HT, SimAngus™ & Simmental

FILEGONIA CATTLE COMPANY

Joe & Beth Mercer
 327 CR 459
 Lott, TX 76656
 Cell: 956-802-6995
 Home Office: 254-984-2225
 bethmercercattle@gmail.com
 www.filegoniacattle.com



MM **DOUBLE M** MM
Simmentals
 RED & BLACK PUREBREDS
 Sandy Scheu

903-962-6915 9208 FM 17
 972-670-7467 cell Grand Saline, TX 75140
 www.doublemsimmentals.com

Red Angus, Red Simmental &
 Red SimAngus™ Cattle
BULLS & FEMALES FOR SALE

BOIS D'ARC
 LAND & CATTLE CO.

Mike and Jan White 903/450-1221 Office • 903/450-6236 Cell
 104 Oak Lane, Ladonia, TX 75449
 www.boisdarclandandcattle.com

Monte Christo Ranch & Investments

Jud and Margie Flowers
 12111 N. Bryan Road • Mission, TX 78573-7432
956-207-2087

email: judf@lonestarcitrus.com
 "No Nonsense" Simbrah Cattle

TRENNEPOHL
FARMS

6591 W County Road 625 N • Middletown, Indiana 47356
 765.620.1700 - Scott • 765.620.0733 - Jeff
 Thomas Lundy: 502.471.0354
 WWW.TRENNEPOHLFARMS.COM

HARKER
Simmentals

Quality
 Red & Black
 Simmental

John & Barbara 812-546-5578
 Dan, Jill, Luke & Chase 812-371-6881
 15633 E Jackson Rd. Hope, IN 47246
 Ben, Ashley, Gracie & Laynie 812-371-2926

CLEARWATER
SIMMENTALS

Bulls, Females &
 Show Prospects
 Available
 Visitors always
 welcome

Jeff & Leah Meinders & Family
 3687 N. Co. Rd. 500 E • Milan, IN 47031
 812-498-2840 Home • chm.excavating@gmail.com
 Jeremy Smith, Herdsman 706-424-1744

CLOVER VALLEY SIMMENTALS

RAMSEY, INDIANA
 STEVE SIEG 812-736-4129
 KEVIN SIEG 812-736-1277
 www.clovervalleysimmentals.com



Pine Ridge Ranch
 Pine Ridge Ranch
 Pine Ridge Ranch
 LLC ATHENS, TX



Jane and Bill Travis 9876 PLANO RD.
 billtravis@simbrah.com DALLAS, TX 75238
 Office: 214-369-0990
 Cell: 214-850-6308
 www.simbrah.com

ST Genetics
 www.STgen.com
 Beef@STgen.com

Prove It.

Feeder Profit
 CALCULATOR™

beef@internationalgeneticsolutions.com

You know your
 calves are worth it.
 Give buyers facts
 so they know it too.



South Dakota

www.southdakotasimmental.com

R&R Cattle Company
Steve & Elaine Reimer & Family
 25657 345th Avenue
 Chamberlain, SD 57325
Phone: 605-234-6111
 Email: rrcattle@midstatesd.net

**ANNUAL SALE
 FIRST THURSDAY
 IN FEBRUARY**

**STAVICK
 SIMMENTAL**
 Veblen, SD
 605-237-4663 (Mike)
 605-551-9016 (Owen)
 www.stavicksimmental.com • stavickx@tnics.com

Benda Simmentals
Jim and Jay Benda
 26106 366th Ave. Jim: 605-730-6703 (Cell)
 Kimball, SD 57355 Jay: 605-730-0215 (Cell)
 605-778-6703 bendaranch@midstatesd.net
Black and Red Breeding Stock

Steve & Cathy Eichacker
 605-425-2391 or
 605-421-1152
 email: es@triotel.net
 25446 445th Ave
 Salem, SD 57058
Annual Bull Sale • March 6, 2020

**TRAXINGER
 SIMMENTAL**
 Reds, Blacks • Bulls and Females
 Private Treaty Sales
Mike and Terri Traxinger
 11176 - 406th Avenue
 Houghton, SD 57449
 Home: 605.885.6347
 Mike's cell: 605.294.7227
 mtrax@nvc.net
 www.traxinger.com

Thomas Ranch
 18441 Capri Place
 Harrold, SD 57536
 605-973-2448 (home)
 605-222-1258 (Troy cell) thomas@venturecomm.net
 605-222-1515 (Cally cell) www.thomasranchcattle.com

Prove It.
 You know your calves are worth it.
 Give buyers facts so they know it too.
Feeder Profit CALCULATOR™
 beef@internationalgeneticsolutions.com

Double J Farms
 Kipp Julson • 605-351-9088
 48672 252nd St
 Garretson, SD 57030
 doublej farms@alliancecom.net
 www.doublejsimmentals.com
Simmental Cattle
 est. 1974
 Females by Private Treaty
 46th Annual Bull Sale - January 25, 2020

EKSTRUM
EX SIMMENTALS
 South Dakota's Source for Outcross Performance Simmentals!
Clay Ekstrum
 605-778-6185 (H)
 605-730-1511 (C)
John Ekstrum
 605-778-6414
 36220 257th St., Kimball, SD 57355
 clayekstrum@midstatesd.net • ekstrumsimmentals.com

HART'S SIMMENTALS
Kerry, Justin, and Travis Hart
 605-252-2065 (Kerry)
 605-216-6469 (Justin)
 605-252-0894 (Travis)
 4hooves@nvc.net
 www.hartsimmentals.com
 10904 387th Avenue
 Frederick, SD 57441

LEHRMAN Family SIMMENTALS
 Dan Lehrman 605-530-5903
 605-523-2551 (Res) • lehrmanvd@triotel.net
 43058 245th Street • Spencer, SD 57374

CABLE RANCH
 Harley - 605-680-0845
 Dawn - 605-680-4224
 Kari - 605-680-4386
 Home - 605-894-4464
Simmental Cattle - Club Calves
 Harley, Dawn and Kari Cable
 2344 Rocky Road • Pukwana, SD
 hdcable@midstatesd.net

SK cattle
 1522 S. 5th Street
 Aberdeen, SD 57401
Sterling Kappes
 605-216-3581
Bruce Kappes
 605-380-1303

WERNING CATTLE COMPANY
 Simmental - Angus - SimAngus™
 27262 424th Ave. • Emery, SD 57332
 Dale: 605-825-4219
 Scott: 605-682-9610
 www.werningcattle.com

FLITTIE Simmental
Bruce and Sandra Flittie
 11913 342nd Ave • Hosmer, SD 57448
 605-283-2662 • flittiesimm@valleytel.net



Oklahoma

www.oklahomasimmental.com

WHITE FARMS SIMMENTAL
Jeff & Dawn Ann White
 922 South Grand
 Cherokee, OK 73728
 HOME: 580.596.3245
 MOBILE: 580.829.1337 • 405.612.4814
 whiteda@aol.com
 www.whitefarmsllc.com

Willis Simmentals
 5759 Enville Road
 Marietta OK 73448
 willissimmentals@arbuckleonline.com
Quality Simmental Breeding Cattle
 10 miles east on Hwy. 32,
 1/4 mile north on Enville Road.
Bobby 580-276-2781 (ph. & fax) **Jon** 580-795-4601

Updyke Simmentals
Performance bred, registered Simmental cattle.
Gary and Cindy Updyke
 Checotah, OK • 918-473-6831 (H) • 918-843-3193 (C)
 garyupdyke38@gmail.com
 www.facebook.com/UpdykeSimmentals

Christensen ★ Dunsmore
3C Christensen Ranch
 John Christensen, Cam & Tyler Fagerhaug
 37273 216th Street • Wessington, SD 57381
 605-458-2218 home • 605-458-2231 fax
 605-350-1278 cell
 458-350-2018 Cam
Annual Production Sale
 March 20, 2020 • Wessington, SD
NLC Simmental Ranch
 Rick & Nalani L. Christensen
 Dunsmore & NaLea, Chase & Swayzee
 21830 372nd Ave • Wessington, SD 57381
 605-458-2425 • 605-354-7523 cell
 605-350-5216 cell



California



Red River Farms
13750 West 10th Avenue
Blythe, CA 92225
Office: 760-922-2617
Bob Mullion: 760-861-8366
Michael Mullion: 760-464-3906

Simmental – SimAngus™ – Angus



Washington

www.washingtonsimmental.org

Trinity Farms Angus SimAngus™ Simmental

Generations of Excellence Sale...first Saturday in March

Mike & Paulette Forman 509-968-4800 Robb & Debbie Forman 509-201-0775

2451 Number 81 Rd. Ellensburg, WA 98926
www.trinityfarms.info • Email: trinity@fairpoint.net

Prove It. You know your calves are worth it. Give buyers facts so they know it too.

Feeder Profit CALCULATOR beef@internationalgeneticsolutions.com



Illinois

www.illinoissimmental.com

RINCKER SIMMENTALS
997 N 2050 East Road • Shelbyville, IL 62565

Curt and Pam Rincker Cell: 217-871-5741 Brent Rincker 217-246-3550 Cari Rincker 217-531-2179
crincker@lakelandcollege.edu rincker@gmail.com rinckercattle@gmail.com

Visitors always welcome! Sale info at: www.rincker.com



North Dakota

www.northdakotasimmental.com

KAELEBERER SIMMENTALS
Claye and Michelle Kaelberer and Family
4215 County Road 85 • New Salem, ND 58563
701-220-3124 (cell) • 701-843-8342 (home)

Edge of the West Bull and Female Production Sale each February

Owner: Jim Berry Commercially Targeted Seedstock

Cattle Manager: Ben Lehman 563-920-0315

6502 Rt. 84 South Hanover, IL 61041
815-297-5562 www.wildberryfarms.net

WILD BERRY FARMS Simmental Cattle

Bichler Simmentals
Doug & Maria Bichler
130 83rd St SE
Linton, ND 58552
701-254-4306
dougichler@hotmail.com
bichlersimmentals.com

Terry Ellingson & Family Phone: 701-384-6225 Cell: 701-741-3045

Ellingson Simmentals

5065 125th Ave. NE • Dahlen, ND 58224
tellings@polarcomm.com • www.ellingsonsimmentals.com

Annual Production Sale, January 24, 2020

DAKOTA EXPRESS Wade & Merri Staigle Center, ND 701-794-3351

Kevin & Liz Hansen Ryder, ND 701-758-2571

Annual bull & Female sale February 21, 2020 www.dakotapress.com

JOSH & TRISTA RUST
759 7th Ave NW
Mercer, ND 58559
p: 701.447.2479
f: 701.447.2478
c: 701.391.9769

RUST MOUNTAIN VIEW RANCH
Simmental • Red Angus | Mercer, North Dakota

rustmountainviewranch@hotmail.com
www.rustmountainviewranch.com

BATA BROS.

SIMMENTAL CATTLE
Adams, North Dakota 58210
Joe: 701-944-2732 • Mark: 701-331-3055
jpbata@polarcomm.com

Annual Production Sale • February 2020

Wilkinson Farms Simmentals
Terry and Cathy Schlenker Family
7649 49th Street SE
Montpelier, ND 58742
701-489-3583 (home)
701-320-2171 (cell)
www.wilkinsonfarmssimmentals.com

KENNER SIMMENTALS
Roger, Jeanette, & Erika Kenner
5606 57th St. NE
Leeds, ND 58346
Phone 701-466-2800
Erika 406-581-1188
erika.kenner@gmail.com
Fax 701-466-2769

www.kennersimmental.com

QBVJT Power by Design
Quandt Brothers 701-710-0080

VJT Ranch 701-710-0843
Oakes, ND
Sale Feb. 2020

KELLER BROKEN HEART RANCH
Dwight & Susan Keller Family
Luke, Jake & Tess Keller
1573 55th St., Mandan, ND 58554
701-445-7350 (home)
701-471-5215 (Dwight cell)
701-471-1142 (Luke cell)
701-471-5065 (Jake cell)
kbhr@westriv.com
www.kbhrsimmmental.com
Annual Production Sale March 5, 2020
"Simmental Beef on the Cutting Edge!"

Want to cut Your Sale Catalog **COSTS**

Go paperless and have your catalog prepared digitally for online use only. No printing cost, no mailing costs.

Online advantages:

- Make changes up to the sale date.
- Any number of pages can be produced.
- Downloadable pdfs.
- Once complete we will send an eblast to your mailing list with a link to your catalog.

In addition to the online catalog:

- eBlast ads.
- Save-the-date postcards.
- Transfer services and free mailing lists.

Contact Nancy Chesterfield for a quote on your next sale catalog.

Nancy Chesterfield
406-587-2778
nchesterfield@simmgene.com
www.simmental.org

online catalog flipbook

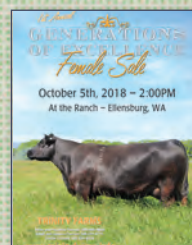

CUTTING EDGE

Link Between Red Meat, Lower MS Risk

Australian researchers have found there may be a connection between the consumption of unprocessed red meat as part of a regular diet and a lower risk of having a condition that can lead to multiple sclerosis (MS).

Scientists studied subjects who showed signs of central nervous system demyelination which other research says leads to full-blown MS 83% of the time 10 years after diagnosis. The team discovered that subjects who ate more unprocessed red meat than the group that ate much less were between 37% and 52% less likely to be at risk for MS.

Researchers Uncover Alternative Decontamination

Caprylic acid, a fatty acid found in milk and coconut oil that has antibacterial, antiviral, and antifungal properties, has come out on top in a comparison of four frequently used *E. coli* intervention treatments on beef products, according to a new study.

It has been found to be an effective and viable alternative to conventional interventions frequently used for meat product decontamination. Researchers reported that caprylic acid was the most effective treatment, following by lactic acid and peroxyacetic acid.

Cross-border Bison Meat Recalled

Quebec-based Northfork Bison Distributions has voluntarily recalled an undisclosed amount of bison burgers and ground bison products from the marketplace due to possible *E. coli* O121 and O103 contamination.

The recalled products consisted of ground bison and ground bison patties. According to the company, the products were distributed to institution and retail outlets across the eastern and central US.

Pig Ear Dog Treats Sicken People

In connection with a 33-state outbreak of *Salmonella* illness, the Centers for Disease Control and Prevention (CDC) and the Food and Drug Administration (FDA) have advised not to buy or feed dogs any pig ear dog treats, including any already in homes. The treats could be contaminated with *Salmonella*, and handling the treats could make people sick; eating the treats could make dogs sick. So far, 127 ill people have been reported, including 26 people who have been hospitalized. No deaths have been reported.

Product testing has identified many different strains of *Salmonella* in pig ears from various brands and suppliers. Information collected to date about where ill people bought pig ears has not identified a single supplier, distributor, or common brand of pig ear treats. ♦



www.fleckvieh.com

ELK COUNTY SIMMENTALS
Fullblood Fleckvieh Simmentals
 the breed that will improve your herd



Butch & Denise Casillo
 1316 Water St. Ext.
 Johnsonburg, PA 15845
 814-965-5079 814-335-2434

Triple Z Simmental



7920 Pratt Lake Rd.
 Alto, MI 49302

Tom & Linda Zook
 Cell: 616-437-3427
 Office: 616-868-6195

Full-Fleckvieh Fullblood
 Horned and Polled
tomzook@zookfarmequipment.com

Mitchell Lake Ranch
 Jim Ethridge and Donna Adams
 9834 James Cemetery Road
 Franklin, TX 77856-5838
 979-828-5316 • 979-255-2882 cell
jim.ethridge@hughes.net
www.mitchelllakeranch.com
 Fullblood and Purebred Simmentals • Quality by Design

JENSEN SIMMENTALS
 Steven A. Jensen • 913-636-2540
 24580 W. 319th Street
 Paola, KS 66071
jensensimmentals@gmail.com

ART-JEN SIMMENTAL FARM
 Arthur F. Jensen • 913-592-3047
 18435 S. 169 Hwy • Olathe, KS 66062

BRINK FLECKVIEH

23098 Gunder Rd • Elkader, IA 52043
 Jerry: 563-245-2048 • Preston: 563-880-2075
jbrink@alpinecom.net

Visit our website: www.brinkgenetics.com

In our 5th decade breeding Simmental cattle.

www.jensensimmentals.com

Buzzard Hollow Ranch
 Les Alberthal, Owner
 Fred Schuetze, Director of Livestock Oper.
 PO Box 968 • Granbury, TX 76048
 Phone: 817-573-0957
 Fax: 817-573-0967
 Email: bhr@speednet.com
 Website: www.BHR-Simmentals.com



LITTLE CREEK CATTLE



2638 Turkey Creek Road
 Starkville, Mississippi

Dr. Jason & Nikki Gress
 Jason 301.331.1773
 Nikki 304.676.7382
info@littlecreekcattle.com
www.LittleCreekCattle.com

FULLBLOOD FLECKVIEH AND FLECK INFLUENCED CATTLE

Prove It.

You know your calves are worth it.

Give buyers facts so they know it too.



Feeder Profit CALCULATOR

beef@internationalgeneticsolutions.com



If Beef is Your Business

The American Simmental Association Carcass Merit Program (CMP) is the beef industry's most demanding and informative young sire test. The program is a hallmark of ASA breed improvement for economically relevant carcass traits. Commercial producers play an integral part in this project.



American Simmental Association

To learn more about the CMP visit www.simmental.org, then click Carcass Merit Program under the Commercial tab.

Questions, contact lgieess@simmgene.com for more information regarding this program.

Participants receive:

- ◆ \$60 for each AI-sired calf with carcass information
- ◆ Free semen on top young herd sires
- ◆ Free ASA Genetic Evaluation on your cowherd
- ◆ Free genotyping on terminal progeny
- ◆ Keep any or all replacement females

Become a Carcass Merit Program test herd today

**The CMP is a structured young sire progeny test. Participating cooperator herds will random sample their cowherd with CMP semen, and the resulting male (or female) progeny will be harvested with individual carcass data gathered. ASA Staff will work with cooperator herds to provide bulls that fit the general criteria of your management program, however only bulls nominated into the CMP program may be used. Producers are encouraged to be somewhat proficient in Microsoft excel for accurate and consistent record keeping.*

CORPORATE REPORT

Tyson Adds Plant-Based Proteins

Tyson Foods, Inc., has announced its first plant-based meat alternative product, additional meat and plant blended products, and a new brand, Raised & Rooted, for its retail line. The initial products under the new Raised & Rooted brand include plant-based nuggets, set to debut in late summer through national retailers, and blended burgers, set to roll out in the fall, which Tyson bills as healthier than competing plant-based-only patties.

In addition, Tyson's existing Aidells brand has launched Aidells Whole Blends sausage and meatballs, made with chicken and plant-based ingredients, the release said.

IKEA Develops 'Meat'balls

Swedish furniture giant IKEA, known for serving Swedish meatballs in its store restaurants, said it is developing a plant-based version to do its part in helping produce the "70% more food that will be needed by 2050 to feed the world's growing population."

IKEA's announcement came as plant-based meat products maker Beyond Meat announced an initial public offering which saw shares of that company skyrocket by 163% on Wall Street and its value reach \$3.8 billion.

FDA Warns JBS

The US Food and Drug Administration has issued a warning to JBS USA urging the company to take corrective actions at a Pennsylvania rendering facility to stop the continued production and sale of beef tallow that is contaminated with pentobarbital.

The letter comes after multiple FDA investigations at the JBS Souderton plant, finding that the facility's operators failed to identify and exclude raw materials and ingredients containing pentobarbital.

Walmart Takes Convenience to New Level

Walmart is preparing to launch a new grocery delivery service that will bring grocery products directly from the store to the refrigerator. The chain's new InHome Delivery service offers delivery to consumer homes by specially trained associates at a time most convenient for the customer.

The Walmart associates gain one-time access to a home or garage through a smart device and they wear cameras that allow homeowners to view the delivery in real time through the internet.

Smithfield Signs Pact with Wind Power Provider

Smithfield Inc. has reached an agreement with a company that will provide electricity generated on its wind site that could generate a total of 300 megawatts of electricity when it becomes operational in 2020.

Smithfield is expected to buy 75 megawatts of renewable energy for 12 years from ALLETE Clean Energy, which is building the wind site in Oklahoma. The carbon-free electricity represents more than 15% of Smithfield's overall energy use.

Amazon to Cease Restaurant Delivery

Amazon is shutting down its restaurant delivery service. The service was tested in 2015 in Seattle before expanding to about two dozen cities.

The service had failed to gain traction against competitors that include DoorDash, Grubhub, and Uber Eats. Amazon continues to deliver groceries to Prime members through AmazonFresh and from its Whole Foods supermarket chain.

CLASSIFIEDS

◆ **For sale by private treaty** registered AI bred Simmental heifers and cows. Herd established in 1974. Double J Farms, Garretson, SD, 605-351-9088.

◆ **IT PAYS TO ADVERTISE!** Cost: \$0.60 per word. Minimum: 20 words per ad. Deadline: 25th of second month preceding publication. Copy: **Must be submitted in writing, along with full payment.** Count as one word each: entire address number; entire street; entire phone number; and entire name. Mail your classified ad copy and your payment to: *the Register Classifieds, One Genetics Way, Bozeman, MT 59718.*

WANTED
PERFORMANCE BREEDERS

Who are enrolled in Total Herd Enrollment (THE) and collect records on complete contemporary groups.

ASA Performance
Advocate

Prove to the world that you are serious about performance . . . become a Performance Advocate.

For more information: Call 406-587-4531

THE BEST DEFENSE AGAINST

PI CALVES

HAPPENS BEFORE BREEDING BEGINS.



Prior to breeding, protect the herd by vaccinating with Express[®] FP, the only vaccine specifically labeled to protect against BVDV Type 1b, the most common subtype in persistently infected calves.

EXPRESS[®] FP

Talk to your BI Representative
about keeping your herd PI free.
ExpressVaccines.com



Minnesota

www.mnsimmental.com

Dr. Lynn Aggen *Performance with Quality*
 Office: 507-886-6321
 Mobile: 507-421-3813
 Home: 507-886-4016

Oak Meadow Farms
 Simmentals

Matt Aggen
 Mobile: 701-866-3544
 Home: 507-772-4522
 Email: mattaggen@hotmail.com

Harmony, MN 55939
www.oakfarm.com



Iowa

www.breedingcattlepage.com/Simmental/iasimmassoc/

SPRINGER SIMMENTAL
 Jeff & Lynda Springer
 Michelle & Todd Christianson
 Steve & Bri Springer
 3119 310th St - Cresco, IA 52136
 641-330-6654
 sprinsim@iowatelecom.net
 WWW.SPRINGERSIMMENTAL.COM



Alabama

www.alabamasimmental.com

Timberland Cattle
 Registered Simmental, SimAngus™ and Angus
 Spring Female Sale, 1st Saturday in May
 Fall Bull Sale, 3rd Saturday in November
 205-695-6314 or 205-712-0359
www.timberlandcattle.com • timberlandcattle@centurytel.net
 Bill Freeman, Owner • Thomas Pennington, Mgr.



Canada

www.simmental.com

BAR 5 Bar 5 Simmental Stock Farms Ltd.

and **Circle 3 Genetics**

Office: Linda Lupton
 #636077, Holland – Euphrasia Townline
 R.R. #3, Markdale, ON, Canada, NOG 1H0
 Phone: 519-986-1330 • Fax: 519-986-4736
 Email: bar5admin@xplornet.com

Website: www.bar5.com

Ron Nolan 905-330-5299
 Andreas Buschbeck Cell: 519-270-3258

Sales Call
 A bi-monthly electronic announcement of upcoming sales for ASA Publication advertisers.



North Carolina

www.ncsimmental.com

REGISTERED SIMMENTAL
 F-1 REPLACEMENTS
 REGISTERED BRAHMANS

MYRA NEAL MORRISON
 8800 Row-Cab Line Rd. • Rockwell, NC 28138
 704-279-3128 • 704-202-6171 Cell
 E-mail: myram@morrisonfarm.com
www.morrisonfarm.com

Clint Berry

"The FPC is a simple and easy tool that commercial cattlemen can utilize to differentiate their cattle in the marketplace. Works in breeding programs using various breeds and has no cost to the producer."

Feeder Profit CALCULATOR™
beef@internationalgeneticsolutions.com



Colorado

www.coloradosimmental.com

BRIDLE BIT SIMMENTALS
 ERROLL COOK & SONS
 PO Box 507, Walsh, CO 81090
 Chad Cook 719-529-0564
bridlebitsimm@gmail.com
www.bridlebitsimmentals.com
 Annual Bull Sale third Monday in March.

T-HEART RANCH
 True High Altitude Cattle
 Shane & Beth Temple
 719-850-3082
www.t-heartranch.com
 HIGH ALTITUDE BULL SALE • MARCH 21, 2020 • LA GARITA, CO

Altenburg Baldy Super Ranch, LLC

Simmental
 SimAngus™
 Angus
 Black & Red

Willie & Sharon Altenburg
 570 East Co Rd 64 • Fort Collins, CO 80524
 970-568-7792 (H) • 970-481-2570 (C)
willie@rmi.net • altenburgsuperbaldy.com

Livestock Services

Auctioneers and Marketing



**Jered Shipman,
Auctioneer**
806-983-7226
6945 CR 206
Grandview, TX 76050



**JAMES M. BIRDWELL
AUCTIONEER**
Box 521, Fletcher, OK 73541
580-549-6636
580-695-2352 Mobile
580-549-4636 Fax

WILLIAMS
Land & Cattle Auction Co.



MIKE WILLIAMS, Auctioneer
18130 Brush Creek Road
Higginsville, MO 64037
PH: 660-584-5210 • Cell: 816-797-5450
Email: mwauctions@ctcis.net



**Jon Leadbetter
Auctioneer**
PO Box 184
Wishek, ND 58495
701-789-1738
www.JMLAuctions.com
jleadbetterauctions@gmail.com



Brian Bouchard
BOUCHARD
LIVESTOCK
INTERNATIONAL Ph: 403-946-4999
Cell: 403-813-7999 • Fax: 403-946-4919
info@bouchardlivestock.com • www.bouchardlivestock.com
#27 McCool Crescent — Bay 11
Box 1409 • Crossfield, AB T0M 0S0
*Export/Import Marketing & Consulting • Embryos • Live Cattle
Semen • Domestic Sales Consulting/Management & Order Buying*



**Ron Kreis
Auctioneer**
Commercial and
Purebred Livestock
740.683.3235
rtkreis93@gmail.com



**Tracy Harl
Auctioneer**
Loup City, Nebraska
402-469-3852



ROGER JACOBS
Auctioneer
P.O. Box 270
Shepherd, MT 59079
406-373-6124 Home
406-698-7686 Cell
406-373-7387 Fax
auctions@jacobslivestock.com



**Steve Dorran
Auctioneer**
Office: 970-472-0514
Cell: 760-972-7736
5703 Red Ridge Drive
Timnath, CO 80547



AL CONOVER
Auctioneer & Sale Management
Box 9 • Baxter, IA 50028
(641) 227-3537 Office
(515) 491-8078 Cell
(641) 227-3686 Home
conover@conoverauction.com



**Internet/
Communications**

**Canadian
SIMMENTAL
Country**

Ryan Cook
Simmental Country
Sales Representative
Tel: (780) 818-3452
rcook@simmental.com

#13, 4101 - 19th Street N.E., Calgary, Alberta T2E 7C4
Tel: (403) 250-7979 • Fax: (403) 250-5121
cansim@simmental.com

WWW.SIMMENTALCOUNTRY.COM

Genetics

ORIGen
Breeder to Breeder Genetic Services
10 West Arrow Creek Road
Huntley, Montana 59037
1-866-867-4436
www.ORIGenbeef.org



**Semen Available on
Today's Hottest AI Sires**
866-356-4565
www.cattlevisions.com

Insurance



**Jame Secondino
Krieger**
812-208-0956
www.livestockins.com
Universal, Indiana
Livestock Mortality Insurance
Agent for...
**AMERICAN
LIVE STOCK**
A Division of Market Service Insurance



James F Bessler Inc
LIVESTOCK MORTALITY INSURANCE
518 Brownstone Dr.
St. Charles, IL 60174-2807
630.945.3483 office • 815.762.2641 cell
630.945.3584 fax
jim@jamesfbessler.com
www.jamesfbessler.com

INTERNATIONAL

China Stops All Canadian Meat Imports

China has asked Canada to stop issuing meat export certificates to the country after an investigation into ractopamine findings in a batch of Canadian pork products turned up counterfeit veterinary health certificates, the Chinese embassy said in a statement. The embassy said 188 forged certificates have been discovered. The certificates were sent to Chinese regulatory authorities through Canada's official notification channel, the online statement said.

China announced earlier it would block pork imports from a third Canadian processor after inspectors discovered the banned additive ractopamine in a shipment and promised to inspect all Canadian meat sent to China. Canada's minister of agriculture said the Royal Canadian Mounted Police had been called in to investigate the origins of the shipment that arrived in China with a fake Canadian export certificate because it is a criminal case.

China Stipulates Compliance with Rules

Chinese officials recently hosted representatives from 30 exporting countries, telling them to make sure they get their business in order before sending meat products to China. The highly unusual meeting follows problems that prompted China to suspend all meat imports from Canada.

The top issue discussed was ractopamine, which China prohibits. Ractopamine, a beta-agonist, is a feed additive approved by the US Food and Drug Administration used to enhance lean muscle gain, increase growth rate, and increase feed efficiency.

Canada Addresses Labor Shortage

The Canadian government has launched a three-year immigration pilot program aimed at addressing labor shortages, particularly in meat processing and mushroom production.

The initiative aims to attract and retain workers by providing them with an opportunity to become permanent residents. A maximum of 2,750 principal applicants, plus family members, will be accepted for processing in any given year. This represents about 16,500 new permanent residents in the three-year duration of the program. Temporary foreign workers will be able to apply under the pilot in early 2020.

USTR Hopes for Japan Deal Soon

US Trade Representative Robert Lighthizer told the House Ways and Means Committee in a recent hearing that he hopes the US and Japan are close to a deal on agriculture tariff cuts.

Resolving the differences over ag tariffs are key to striking a bilateral trade agreement with Japan. The US and Japan had additional trade discussions during the June Group of 20 summit meeting in Osaka. ♦

The ASA Customer Service Team is here to help you.

Important Dates in October

Save money by marking your calendars!

2020 Spring Total Herd Enrollment begins

2020 Spring Total Herd Enrollment opens October 15, 2019, and will close December 15, 2019. This enrollment is for herds that are calving between January 1 - June 30, 2020. Add this reminder to your calendar to enroll October 15, 2019! Enroll early for early rates.

Pay your Annual Service Fee by October 23, 2019.

There is a reinstatement fee after October 23 for adult members wishing to become active in the same fiscal year. After October 23, 2019, the total fee will be \$160 (annual service fee of \$110 and reinstatement fee of \$50). The reinstatement fee does not apply to junior memberships.

If you have questions, please contact the Association at 406-587-4531 or members@simmgene.com.



American Simmental Association

406-587-4531 ♦ simmental@simmgene.com

www.simmental.org

The ASA Customer Service Team is here to help you.

When your business grows, our business grows.

Front-line Customer Service



Katelyn Gould



Tiffany Paulson



Cindy Newell



Mariah Stopplecamp



Molly Diefenbach

ASA handles jobs of all sizes with care and timeliness.

Accounts Receivable



Carla Stephens

DNA Department

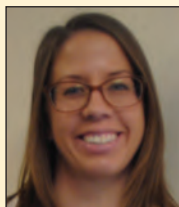

Robin Marston

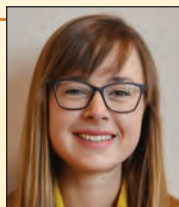

Lilly Platts



Riley Foster

We work hard to give everyone the special attention needed.

Total Herd Enrollment



Jannine Story



Emme Troendle

To help with your planning, here are the turnaround times you can generally expect:

- ▶ Voicemails returned within 1 business day
- ▶ Emails responded to within 2 business days
- ▶ Registrations completed within 7 business days
- ▶ Foundation registrations completed within 2-3 weeks

Data Processing Support



Marni Gaskill



Heidi Todd

Please include the following information in your communication with the ASA:

- ▶ Membership number
- ▶ Job or invoice number
- ▶ Registration number or tattoo of animal(s) in question



Amber Coila



Bailey Abell

For frequently asked questions and answers, check out simmental.org/newmembers.



406-587-4531



simmental@simmgene.com



www.nesimmental.com

X GENGENBACH X
→ CATTLE COMPANY →
 Registered Black Simmental, SimAngus™ and Angus
 Performance with Maternal Trait Cattle
Randy & Mary Jo Gengenbach
 75490 Rd 330 • Grant, NE 69140
 308-352-4975 www.gengenbachcattle.com
 308-352-6185 (C) mjpgengenbach@hotmail.com

VOLK LIVESTOCK
 SIMMENTAL ANGUS SIMANGUS™
 A DIVISION OF VOLK FARMS INCORPORATED
 Dean Volk Phone: (402) 992-9997
 84184 545th Ave. Email: volk.livestock@hotmail.com
 Battle Creek, NE 68715 Website: www.volklivestock.com

Bull Sale - Feb. 21, 2020
 SPECIALIZING IN BLACK & RED POLLED SIMMENTAL,
 SOME FLECK INFLUENCE
SANDY ACRES
 SIMMENTAL
 Melanie Miller 402-841-1450
 Leonard Miller 402-640-8875
 Neligh NE
 www.SandyAcresSimmental.com

FORSTER FARMS
 Verlouis Forster Family
 74096 Road 434
 Smithfield, NE 68976-1039
 Ph 308-472-5036 Verlouis
 308-991-2208 Alan Cell
 Email: alan_forster@hotmail.com
 Just 20 minutes off I-80
 "Red and Black, Polled, Pigmented Simmentals"

Western Cattle Source
 Jock & Brenda Beeson
 100 Wohlers Drive
 Crawford, NE 69339
 308-665-1111 (home)
 308-430-2117 (mobile)
 308-430-0668 (mobile)
 Email: wcsbeeson@bbc.net

JD Anderson
POWERLINE GENETICS
 Arapahoe, NE
 308-962-6146
 powerlinegenetics.com
 powerlinegenetics@gmail.com

Prove It.
 You know your calves are worth it.
 Give buyers facts so they know it too.
Feeder Profit CALCULATOR™
 beef@internationalgeneticsolutions.com

Triangle J Ranch
 Darby & Annette Line
 35355 Arrow Road • Miller, NE 68858
 308-627-5085 Darby Cell
 www.trianglejranch.com
 Bull Sale last Sunday in January
 and Female Sale first Sunday
 in November.

SIMMENTALS 402-641-2936 Cell
 Nick and Andrea
 303 Northern Heights Drive • Seward, NE 68434
 a.sloup@juno.com • www.sloupsimmentals.com
Join us at the Farm, October 12, 2019
for our 24th Annual Production Sale.

J & C SIMMENTALS
 Black Simmental Bulls & Females
 Purebred to Percentage
 Jay & Kim Volk
 Clark & Leslie Volk
 Bob & Jeanette Volk
 Jay 402-720-7596 • Clark 402-720-3323
 20604 US Hwy 30 • Arlington, NE 68002
 volkjk@aol.com • www.jandcsimmentals.com
J&C Annual Bull Sale –
January 25, 2020

Ediger Simmental
 Lowell & Jennifer Ediger
 2204 E 13 Rd • Hampton, NE 68843
 402-725-3453 (H) • 402-694-1929 (M)
 402-631-9094 (M) • dediger@hamilton.net
 Private Treaty Sales I-80 Exit 338. 4 miles north, 1/4 mile east.

Tennessee
 www.breedingcattlepage.com/
 TNSimmAssoc/
MARTIN FARMS
 Homozygous Black & Polled Simmental & SimAngus
 Neil Martin 931-623-2634 c
 931-670-3646 h
 Christopher Martin 931-580-6821 c
 martin.farms@yahoo.com
 9387 S Lick Creek Rd
 Lyles, TN 37098
 MartinFarmsBeef.com
Sales Call
 A bi-monthly electronic announcement of upcoming sales for ASA Publication advertisers.

Missouri
 www.missourisimmental.com

FOUR STARR SIMMENTALS
 Greg Starr, DVM – Owner
 26441 West 109th Terrace
 Olathe, KS 66061
 913-634-3494
 dvmfleckvieh@me.com
 www.fourstarrgenetics.com
 Find us on Facebook

SHOAL CREEK LAND & CATTLE
Ed and Kathi Rule
 Lucy, Olivia and Luke
 Excelsior Springs, MO • 816-336-4200 Office
Cattle Manager: J.R. Richburg 386-717-1827
Farm Manager: Scott Akey 816-835-5332
 shoalcreekcattle@aol.com
 www.shoalcreeklandandcattle.com

LUCAS CATTLE CO.
 Registered Simmentals, SimAngus™ & Angus Cattle
 Cleo Fields 417-399-7124
 Brandin Atkins 417-399-7142
 Jeff Reed 417-399-1241
 www.lucascattlecompany.com
 Forrest & Charlotte Lucas, Owners
 RT 91 Box 1200
 Cross Timbers, MO 65634
 Office 417-998-6878
 Fax 417-998-6408
 Visitors Always Welcome

Steaks Alive
John & Jeanne Scorse
 P.O. BOX 3832 • Joplin, MO 64803
 Phone: 417-437-0911 • Fax: 417-625-1574
 scorsej@steaksalive.com
 www.steaksalive.com

HARRIMAN SANTA FE
 Top of the Breed Sales (every day)
 Bull Sale November 2
 SimAngus™ & Balancer Bulls & Females
Bob Harriman (660) 492-2504
 Private Treaty Listing www.bhsf.us
 harriman39@hotmail.com

SimmApp Available Now!

Get the latest beef industry and ASA news, *SimTalk* and *the Register* magazines, Sire Source, upcoming sales, industry events, deadlines, educational articles and the ASA's Youtube channel — all in one place.



Sign-up to receive notifications tailored to your needs!

Find it today on Google Play, Apple Store, or Amazon App.



Kansas

www.kansas-simmental.com

Dixon Farms, Inc.
 Carol Dixon, Kevin Dixon,
 & Lyle Dixon, D.V.M.
 13703 Beaver Creek Rd • Atwood, KS 67730
 785-626-3744 • drlyle@live.com
 www.dixonfarms.com

DX

Cow Camp Ranch
 Kent, Mark and Nolan Brunner
 3553 Upland Rd.
 Lost Springs, KS 66859-9652
 785-466-6475 Kent
 785-466-1129 Nolan
 785-258-0173 Mark
 nolan@cowcampbeef.com

Spring Bull Sale - Friday, February 7, 2020.

River Creek Farms
 Simmentals Since 1970
 Joe Mertz 785-456-9650
 Bob Mertz 785-456-9201
 Harold Mertz 785-456-9605
 7160 Zeandale Road
 Manhattan, KS 66502
 www.rivercreekfarms.com
29th Annual Production Sale
 February 12, 2020



Diamond H Ranch
 "Sustainable cattle from our pastures to yours"
 JUSTIN & JADE HERL
 410 370TH AVENUE - VICTORIA, KS 67671
 (785) 623-8404
 diamondh@ruraltel.net
 ANNUAL BULL AND HEIFER SALE - LAST WEDNESDAY OF MARCH
 www.diamondhcattle.org

Clint Berry
 "The FPC is a simple and easy tool that commercial cattlemen can utilize to differentiate their cattle in the marketplace. Works in breeding programs using various breeds and has no cost to the producer."

Feeder Profit CALCULATOR™
 beef@internationalgeneticsolutions.com

THE PERFORMANCE IS BRED IN - BEFORE THE BRAND GOES ON!
DICKINSON SIMMENTAL AND ANGUS RANCH
 Kirk • 785-998-4401 (phone & fax)
 2324 370th Ave.
 Gorham, Kansas 67640
 www.dickinsonranch.com
 March 2020
 48th Annual
 Production Sale
 At the Ranch

HIGH-BRED SIMMENTAL HAL LUTHI
 RT 1, BOX 70 • MADISON, KS 66860
 620-437-2211
 Quality Homozygous Black • Seedstock Available

BROOKS SIMMENTAL RANCH
 Ralph Brooks Cassidy Brooks
 7440 Lake Elbo Rd.
 Manhattan, KS 66502
 C: 785-556-0385

 ralphbrooks13@gmail.com

HOFMANN Simmental FARMS
 Rodney & Kim Hofmann
 2244 19th Rd
 Clay Center, KS 67432
 785-944-3674
 www.honestbulls.com
 "Proof - Performance - Profit"

Annual Production Sale
 March 20, 2020

 Simmental Angus SimAngus™
 Steve & Mary Gleason • Jake, Becky, Ben, Joe & Sam
 12410 Blazingstar Rd • Maple Hill, KS 66507
 Phone: 785-256-6461 • Steve: 785-640-8060 • Jake: 785-640-8062
 www.Sunflowergenetics.com

Oregon
 www.oregonsimmentalassociation.com



Bar CK Cattle Company
 Profitable SimAngus Genetics
 Mike, Margo, Crystal, & Katelyn Alley
 8925 SW Green • Culver, Oregon 97734
 Home: 541-546-8171 • Cell: 541-948-3521
 E-mail: mike@barckcattle.com • Fax: 541-546-6420
 www.barckcattle.com



Ohio

www.ohiosimmental.com

ROLLING HILLS FARMS
 Simmental RHP S SimAngus™
 Bob, Nancy, Bill and Marcia Hoover
 Belle Center, Ohio
 Home: 937-464-9913 • Bob's Cell: 937-538-1329
 Marcia's Cell: 937-538-1537
 www.rollinghillsfarmssimmentals.com
 rollinghillsfarmssimmentals@hotmail.com

JSC Show Cattle
 The Jones Family
 PO Box 127
 Harrod, OH 45850
 419-648-9196 (home)
 419-648-9967 (office)
 419-230-8675 (cell)

Troy Jones & Randy Jones
 jonesshowcattle@hotmail.com • jonesshowcattle.com

Missing Rail SIMMENTALS
 Tim, Peg, Emily & Kyle Brinkman
 D860 County Road 15 Holgate, OH 43527
 Tim: 419.966.5587 | Home: 419.264.3312
 www.missingrailcattle.com

Breeding Cattle at its best!

FSC FERGUSON SHOW CATTLE
 www.fergusonshowcattle.com
 John Ferguson
 440-478-0782
 Herdsman:
 Lindsey Ferguson
 440-478-0503

Haley Farms
 11203 Mullinix Road
 West Salem, Ohio 44287
 Pam: 330-353-6072
 Mike: 330-350-0405
 www.haley-farms.com
Purebred Simmental Cattle

Sales Call
 A bi-monthly electronic announcement of upcoming sales for ASA Publication advertisers.



**THIRD-PARTY VERIFICATION SERVICES AND VALUE-ADDED PROGRAMS
YOU CAN TRUST!**

CHINA EV

EID TAG OPTIONS

SOURCE & AGE VERIFICATION

NON-HORMONE TREATED CATTLE (NHTC)

VERIFIED NATURAL BEEF

SAUDI ARABIA EV

BQA VERIFIED PROGRAM

GRASS-FED BEEF

GAP 5-STEP ANIMAL WELFARE RATING

USDA ORGANIC BEEF

NON-GMO PROJECT VERIFICATION

& SO MUCH MORE!



**IMI GLOBAL NOW OFFERS THE
IGS FEEDER PROFIT CALCULATOR
TO ALL CUSTOMERS AT NO ADDED COST!**

**WE COLLABORATE.
YOU PROFIT.**

VISIT INTERNATIONALGENETICSOLUTIONS.COM TO LEARN MORE!

CONTACT US TODAY!

866.395.5883 | INFO@IMIGLOBAL.COM | IMIGLOBAL.COM

MENU MORSELS

Chinese Beef and Broccoli

Ingredients:

- 1 pound flank steak sliced into ¼-inch thick strips
- 3 cups small broccoli florets
- ½ cup beef stock
- 5 cloves garlic minced
- 2 tablespoons cornstarch
- 1 tablespoon canola oil

For the sauce:

- ½ cup low sodium soy sauce
- ¼ cup brown sugar
- 2 teaspoons cornstarch

Instructions:

1. Toss sliced beef in a large bowl with cornstarch.
2. Heat canola oil in a pan over medium heat for a few minutes. Add sliced beef and cook until it browns, a few minutes, stirring frequently. Transfer to a plate and set aside.

3. Add broccoli and garlic to the pan, and stir. Add beef broth. Let simmer until the broccoli is tender, about 10 minutes, stirring occasionally.
4. While waiting for the broccoli to cook, combine all of the sauce ingredients in a bowl and mix well.
5. Add the reserved beef and sauce to the pan, and stir. Let simmer for 5 minutes so the sauce thickens a bit.
6. Serve beef and broccoli over cooked white rice. ♦

TRAYNHAM RANCHES

Female Sale

SUN., OCTOBER 6 · 2 P.M.
Fort Klamath, Oregon

BRAD & BUCKLEY COX

1881 Brophy Road · Eagle Point, OR 97524
Brad 541-840-5797 · Buckley 541-840-8788
SALE BOOKS: www.traynhamranch.com

SIMMENTALS, ANGUS
AND HEREFORDS:

- >> Show Heifers
- >> Bred Females
- >> Cow-Calf Pairs
- >> Pregnancies

Follow Us on Facebook



Kato Roberts

PROGENY BY W/C LOADED UP 1119Y SELL OUT OF THIS TREMENDOUS FEMALE

Donor Pictured Above with 2017 Natural Calf: YARDLEY CHARISMA C213 Yardley Aspen A425 x Yardley Royal Jet W251
2017 NWSS Reserve Division Champion and 2016 Oregon State Fair Open Show Supreme Champion Female



THIS FANCY
PAIR SELLS

TRAYNHAM EVERELDA D180

SIRE: MR HOC BROKER · MGS: BR MIDLAND
3-year old with an outstanding W/C Bankroll 811D April heifer calf at side.



KNC CABIN CREEK
SANDY GRANDDAUGHTER

DOB 1-6-19

TRAYNHAM SANDY G1420

SIRE: W/C BANKROLL 811D · MGS: DAMERON FIRST CLASS
Fancy January heifer calf out of W/C Bankroll 811D and Dameron Sandy 4155.

LIVE AUCTION BROADCAST
LiveAuctions.TV

M³ MARKETING
SALE CONSULTANT
Matt Macfarlane
916-803-3113
m3cattlemarketing.com



Good protection is about what you don't see.

Vaccines proven to cause fewer reactions¹⁻⁵ can help you see healthier cattle and higher profits.

With vaccines that won't disrupt productivity, you're going to like what you see. Just one more way Merck Animal Health works for you.

Vista

Vision

Guardian

Once PMH

Cavalry 9



See how fewer reactions can help your herd at the-best-defense.com.

1. Effects of Vaccination with Vista® 5 L5 SQ or Bovi-Shield GOLD® FP® L5 on Milk Production. 2010.
2. Technical Reference 96-4: Evaluation of Injection-Site Blemishes Using Ultrasonography Following Administration of Two Commercial Multivalent Clostridial Vaccines.
3. Merck Veterinary Update: Post-Vaccinal Milk Response in Dairy Cows to Three Vaccines for the Control of Neonatal Diarrhea. 2007.
4. Spire MF: Once PMH® IN Endotoxin Load. 2015.
5. Field Safety Study of a Low-Reactive Clostridium Chauvoei-Septicum-Haemolytica-Novyi-Sordellii-Tetani-Perfringes Types C&D Bacterin-Toxoid (Cavalry 9). APHIS Product Code No. 7340.00. 2005

MAHCattle.com 800-521-5767
© 2019 Intervet Inc., doing business as Merck Animal Health, a subsidiary of Merck & Co., Inc.
All rights reserved. US/ALL/0319/0066

 **MERCK**
Animal Health

THE CIRCUIT

American Junior Simbrah Round Up

Date: June 20-23, 2019
Location: Crescent, TX
Judges: Brandon Cutrer, Wharton (Owned Show); David Fleming, Katy (Bred and Owned Show); Rachel Cutrer, Wharton (Showmanship)

Purebred Females



Division I Champion
 S. by 6G LMC Pappadeaux,
 exh. by Matthew Sanchez.



Reserve Division I Champion
 S. by LMC Upgraded,
 exh. by Braxton Butler.



Division II Champion
 S. by Smith Made Solid,
 exh. by Braxton Butler.



Reserve Division II Champion
 S. by Smith Born To Dare,
 exh. by Lauren Cooper.



Division III Champion
 S. by LMC HS Rocco,
 exh. by Ava Vela.



Reserve Division III Champion
 S. by Smith Satisfies,
 exh. by Ryleigh Whitaker.



Reserve Grand Champion and Division IV Champion
 S. by LMC Gold Medal,
 exh. by Makayla Sanchez.



Reserve Division IV Champion
 S. by LMC Gold Medal,
 exh. by Brittany Koehl.



Grand Champion and Division V Champion
 S. by LMC Gold Medal,
 exh. by Colby Jedlicka.



Reserve Division V Champion
 Exh. by LMC Gold Medal, exh. by Robert Stavinoha.

Purebred Bulls



Grand Champion
 S. by LN LMC 12th Man,
 exh. by Jarrett Pool.



Reserve Grand Champion
 S. by HMO PRR Waylon,
 exh. by Cole Mau.

Purebred Bred and Owned Females



Grand Champion
 S. by LMC Gold Medal,
 exh. by Makayla Sanchez.



Reserve Grand Champion
 S. by Smith Born To Dare,
 exh. by Lauren Cooper.

Purebred Bred and Owned Bulls



Grand Champion
 S. by HMO PRR Waylon,
 exh. by Cole Mau.



Reserve Grand Champion
 S. by Smith Just Because,
 exh. by Olivia Mitchell.

Percentage Females



Grand Champion
 S. by LLSF Pays To Believe,
 exh. by Braxton Butler.



Reserve Grand Champion
 S. by Smith Prince Charming,
 exh. by Julia Friedrich.



Dean Fuchs was recognized for his years of leadership to AJSR and it was announced that he will be moving into a consultant position going forward. (L to R) Advisers Tina Stavinoha, Tonya Hill, Fuchs, Sonja Cano, Benancio Cano and Leroy Stavinoha



High-Point Juniors Overall (Seated, l-r, 1st -5th) Jarrett Pool, Pebbles Whitaker, Gavin Hickley, Rory Die, Julia Friedrich. Standing, l-r, 6th-10th: Jess Pool, Taylor Groce, Cecilia Guerra, Ashlyn McCall, Mia Ramirez.



The 2019 Show was dedicated to Victor G. Guerra, (front row center). He is joined by American Junior Simbrah Round-Up advisers, (l-r) seated: Paula Stavinoha Fuchs, Tonya Hill, Tina Stavinoha, Sonja Cano. (l-r) standing: Dean Fuchs, Leroy Stavinoha and Benancio Cano.



High-Point Intermediates Overall (Seated, l-r, 1st-5th) Ryleigh Whitaker, Mackenzie Groce, Hallie Hackett, Carlos X Guerra, III, Grant Hinckley. (Standing, l-r, 6th-10th) Jake Williams, Cooper Mau, Lane Guilbeaux, Harper Mau, Cole Neumann.



The La Muñeca Animo Winners for 2019 (L-R) Lauren Bockel, Cole Mau, and Lauren Cooper. They are pictured with Victor G. Guerra. Bockel and Cooper received \$500 and May received \$1,000.



High-Point Seniors Overall (Seated, l-r, 1st-5th) Leroy Robert Stavinoha, III, Logan Perry, Braxton Butler, Kyleen Hewitt, Trevor Jenkins. (Standing, l-r, 6th-10th) Colby Jedlicka, Cole Mau, Cynthia Ellis, Jacob Friedrich, Caleb Richardson. ♦



American Junior Simbrah Roundup Scholarship Winners Front row (l-r) Jacob Friedrich, Logan Perry, Kyleen Hewitt, Brittany Koehl, Sabrina Cano, Megan Rogers and Caleb Richardson. Back row (l to r) Brandi Frugé, Victor G. Guerra and Paula Stavinoha Fuchs, the AJSR Scholarship Committee.

Red Hill Farms More Than a Bull XIV Sale

March 16, 2019 • Lafayette, TN

No.	Category	Average
13	18-Month Old SimAngus™ Bulls	\$3,365
9	Yearling SimAngus Bulls	3,861
22	SimAngus Bulls	\$3,568

Auctioneer: Bart Jones, TN

Sale Manager: Bart and Sarah Jones, TN

Marketing Representatives: Davis Holder, Johnny Rogers, and Ronnie Holman.

Representing ASA: Chris Davis

High-Selling Lots:

\$8,000 – SimAngus, “Redhill 231A 14S 144F,”

s. by Redhill 672X X004 231A, sold to Lee Gerkin, IN.

\$4,750 – SimAngus, “Redhill 71C 170Z 282E,”

s. by Redhill Muskoka 71C, sold to John Keen, KY.

Comments: Also selling were 24 18-month-old Red Angus Bulls at an average of \$5,182; 16 Yearling Red Angus Bulls at an average of \$4,033; and one Angus Bull for \$3,375. Bulls sold into: CO, GA, IA, IN, KY, MS, MT, NE, OH, TN, VA, and Canada.



Dr. Gordon Jones leading pasture walks the previous day showcasing Red Hill females and management.



Bart and Ty Jones conducting the sale.

COW SENSE

Listed below are ten questions designed to test your knowledge of the beef industry.

Elite: 9-10 correct; **Superior:** 7-8; **Excellent:** 5-6; **Fair:** 3-4; **Poor:** 1-2.

1. What is the approximate normal rectal temperature of cattle?
2. How are hormone carried in the body?
3. Name the two most desirable quality grades of beef.
4. What is the highest valued cut on a beef carcass?
5. What is the scientific name for the American Bison?
6. If two purebreds of different breeds are crossed, what is the term used to describe their offspring?
7. Define dystocia.
8. Which of the cow's stomach is known as the “hardware compartment?”
9. In what part of the body should growth-stimulating implants be placed?
10. What is the term given to the breaking down of feedstuffs in the body of an animal?

Answers:

1. 101.5; 2. By the blood stream; 3. Prime & Choice; 4. Tendloin; 5. Bos bison; 6. F1; 7. Calving difficulty; 8. Reticulum; 9. Under the skin of the ear; 10. Digestion

NEW MEMBERS

ALABAMA

Grace Champion
7992 Happy Hollow Rd
Trussville, AL 35173

GEORGIA

Millstone Farms
3038 Hwy 105
Baldwin, GA 30511
G & L Gilreath H Satterfield
2012 Lumpkin Campground Rd S
Dawsonville, GA 30534

ILLINOIS

Spivey Farms
PO Box 733
Rosiclare, IL 62982
Caulyn Crow
2287 Nortonville Rd
Murrayville, IL 62668

IOWA

Pilcher Show Cattle
23002 Bluegrass Rd
Blakesburg, IA 52536
Dennis Deppe
2004 Casper Ave
Waverly, IA 50677

KENTUCKY

Garry Taylor
1450 Mina Station Rd
Winchester, KY 40391

MINNESOTA

Latzig Cattle Company
7035 100th Ave Ne
Murdock, MN 56271

MISSOURI

Twin Ridge Farms LLC
7 NE Hwy C
Clinton, MO 64735

NEBRASKA

Abby Nelson
2918 County Rd C
Valparaiso, NE 68065

NORTH CAROLINA

Ruben Barkley
1368 Wright Rd
Vale, NC 28168

OHIO

John Ream
4548 Richey Rd
Van Wert, OH 45891

OKLAHOMA

Michelle Helm
257368 E 940 Rd
Geary, OK 73040
FF Ranch
464864 Hwy 141
Gans, OK 74936

PENNSYLVANIA

Allie Buck Farms
948 Allie Buck Rd
Nanty Glo, PA 15943

SOUTH DAKOTA

J Bar W Ranch
41297 274th St
Parkston, SD 57366

TEXAS

Faith Anne Onstot
857 N Hwy 95
Granger, TX 76530
Hope Marie Onstot
PO Box 423
Tilden, TX 78072

VIRGINIA

Taylor N. Stephens
1931 Barbershop Rd
Edinburg, VA 22824

WEST VIRGINIA

Snider Family Farm
2339 Smithville Rd
Harrisville, WV 26362

WISCONSIN

LJL Cattle Co
532 Woodridge Ct Apt C
Menomonie, WI 54751
Marman Simmentals
E3509 Frank Rd
La Valle, WI 53941 ♦

SAFETY ZONE™

CALF CATCHERS

A Cowman's Best Friend at Calving Time!



Designed for Processing Safety...

- Enables quick and safe calf catching!
- Convenient, step in access of producer!
- Holder secures calf for easy processing!
- User-friendly inside release of calf to cow!
- Move calves easier with cow following!
- Less cow stress, mother can see and smell calf!
- Reduces danger while working new calves!
- Quick Mount/Dismount on both ATV & UTVs!

Now available with a digital scale!



Bob Seely, WY – "This product has been invaluable. It makes the job of doctoring and tagging calves significantly safer. I am grateful for the Calf Catcher for making the process easier!"

Gary Reimer, OK – "Never has tagging a calf been easier or safer. Momma cows are not near as nervous when they can smell their calves and you are safe."

Michael Dixon, KY – "Our Calf Catcher worked as advertised. It was extremely helpful in this year's calving season."

Neal Otto, OK – "A lot safer to work calves with protective mommas. It seems like they are a lot more at ease when they can see what is going on. They just patiently wait."

Watch action video at
SafetyZoneCalfCatchers.com

For local dealers or to order, call 877-505-0914 today!

DEALER INQUIRY INVITED

ONE PERSON can now SAFELY and EASILY process calves without concern of the protective mother cow!

Hot Sim Solutions

at
CATTLE Visions

K-Ler Kingsman 610D



5/8

ASA#: 3125337
EPDs: CE: 12 \$API: 133 \$TI: 86

W/C Executive 187D



3/4

ASA#: 3182363
EPDs: CE: 16 \$API: 126 \$TI: 77

Yardley Utah Y361



3/4

ASA#: 2641894
EPDs: CE: 10
\$API: 109
\$TI: 60



FHEN Halftime A127



1/2

ASA#: 2884737
EPDs: CE: 13
\$API: 134
\$TI: 67



WLE Copacetic E02



3/4

ASA#: 3299037
EPDs: CE: 11
\$API: 113
\$TI: 66



An awesome
Champion at American Royal & NAILE!

W/C Lock Down 206Z



1/2

ASA#: 2658496
EPDs: CE: 14
\$API: 154
\$TI: 83



W/C United 956Y



1/2

ASA#: 2614725
EPDs: CE: 11
\$API: 123
\$TI: 89



W/C BF Innocent Man 174A



3/4

ASA#: 2785174
EPDs: CE: 10
\$API: 108
\$TI: 57



Schooley Emmett C543



3/4

ASA#: 3268112
EPDs: CE: 9
\$API: 114
\$TI: 69



TJ Franchise 451D



1/2

ASA#: 3148384
EPDs: CE: 16
\$API: 163
\$TI: 91



High-selling
daughter at Walsh, NE.

GLS/JRB Cash Flow 163C



3/4

ASA#: 3044489
EPDs: CE: 5 \$API: 112 \$TI: 66

CCR Anchor 9071B



3/4

ASA#: 2882759
EPDs: CE: 16 \$API: 162 \$TI: 82

Rousey Gold Strike 512C



5/8

ASA#: 3000381
EPDs: CE: 17 \$API: 154 \$TI: 89

WS Stepping Stone 844



3/4

ASA#: 2937803
EPDs: CE: 10 \$API: 127 \$TI: 77

Longs the Player C33



3/4

ASA#: 3030191
EPDs: CE: 14 \$API: 115 \$TI: 59

LCRR THR Mtn Pass 6219D



5/8

ASA#: 3117102
EPDs: CE: 14 \$API: 169 \$TI: 89

Damar Duration D871



1/2

ASA#: 3222772
EPDs: CE: 10 \$API: 126 \$TI: 82

WHF Tenfold C38



3/4

ASA#: 3118596
EPDs: CE: 14 \$API: 125 \$TI: 69

DAF Cadillac Style C4



1/2

ASA#: 3066650
EPDs: CE: 10 \$API: 121 \$TI: 63

W/C Last Call 206A



1/2

ASA#: 2785178
EPDs: CE: 11 \$API: 142 \$TI: 79

W/C Son of a Biscuit 83E



1/2

ASA#: 3336314
EPDs: CE: 13 \$API: 134 \$TI: 65

Bridle Bit Rembrandt D630



5/8

ASA#: 3137473
EPDs: CE: 21 \$API: 172 \$TI: 77

Hara's Distinction 10C



3/4

ASA#: 3083878
EPDs: CE: 11 \$API: 90 \$TI: 60

CCR Masterlink 9054C



3/4

ASA#: 3026360
EPDs: CE: 15 \$API: 150 \$TI: 84

W/C Red Revolver 8443C



3/4

ASA#: 3041173
EPDs: CE: 18 \$API: 112 \$TI: 53

ASA FEE SCHEDULE

DNA Services (Contact ASA For Testing Kits)

Genomic Tests:

*GGP-HD (Required for AI sires/donor dams)	\$90	
*GGP-LD	\$50	
GGP-uLD	\$33	
<i>*Add-on tests available</i>			
	Stand Alone ↓		Add-on ↓
**Parental Verification (PV) \$18	Free
Coat Color \$20	\$9
Red Charlie \$15	NA
Horned/Polled \$33	\$19
PMel (Diluter) \$20	Free
Oculocutaneous Hypopigmentation (OH)	\$25	
BVD PI	\$5	

Genetic Conditions Panel \$25

- (Must run with LD or HD)*
- Arthrogryposis Multiplex (AM)
 - Neuropathic Hydrocephalus (NH)
 - Developmental Duplication (DD)
 - Tibial Hemimelia (TH)
 - Pulmonary Hypoplasia with Anasarca (PHA)
 - Osteopetrosis (OS)
 - Contractural Arachnodactyly (CA)

(Individual defect tests can be ordered for \$25.)

***Research Fee charged at \$1.00/min – Includes but is not limited to: DNA re-checks to more than 2 additional parents, multi-sire pastures, excess time spent to confirm parentage, mis-identified samples, and samples arriving at lab without proper ASA paperwork.*

****Prices are subject to change*

DNA Collector Fees: Allflex TSU - \$20.00 (box of 10) Allflex Applicator - \$40.00 Blood Cards - \$1.00 ea. (processing fee) Hair Cards - \$5.00 ea. (processing fee. Sample Pull Fee - \$2.00 ea.

THE Enrollment

Spring 2020 THE Enrollment (dams calve January 1-June 30) — Early enrollment open October 15 through **December 15, 2020**.
Late enrollment available until February 15, 2020.

Fall 2020 THE Enrollment (dams calve July 1-December 31) — Early enrollment open April 15 through **June 15, 2020**.
Late enrollment available until August 15, 2020.

	<u>Option A (TR)</u>	<u>Option B (SR)</u>	<u>Option C</u>	<u>Option D (CM)</u>
Early Enrollment	\$15.00	FREE	\$7.50	\$500/herd
*Late Enrollment	\$16.00	\$1.00	\$8.50	\$500/herd
*Late enrollment fees				

A re-enrollment fee of \$35.00 applies to any dam that is removed from inventory and re-enters the herd at a later date. A member who has dropped out of THE and wishes to return, may do so for the next enrollment season. Re-enrollment fee is \$35 per animal (maximum of \$350) plus enrollment fees. Non-THE registration fees will apply to the calendar year when a member did not participate in THE.

American Simmental Association Fees

First Time Membership Fee:

Adult First Time Membership Fee*	\$160
<i>(Includes: \$50 set-up fee and \$110 ASF)</i>		
Junior First Time Membership Fee*	\$40
Prefix Registration	\$10
<i>*After January 1: \$105 for Adults and \$40 for Juniors</i>		

Annual Service Fee (ASF)*:

Adult Membership	\$110
Junior Membership	\$40
Fiscal year runs from July 1 – June 30		
<i>*\$50 reinstatement fee may apply if paying ASF after October 23, 2018.</i>		

Registration Fees:

Registration Fees enrolled in THE

Enrolled in Option A	No Charge
Enrolled in Opt B or C <10 months	\$30
Enrolled in Opt B or C ≥10 months <15 months	..	\$40
Enrolled in Opt B or C ≥15 months	\$50

Transfer Fees:

First Transfer	No Charge
<i>Subsequent Transfers</i>		
Within 60 calendar days of sale	\$10
Over 60 calendar days after sale	\$30

Additional Transactions:

Priority Processing	\$50
<i>(not including shipping or mailing)</i>		
Corrections	\$5

Registration Foreign/Foundation Fees:

Register Foundation Cow	\$17
Register Foundation Bull	\$25

Registration Fees not enrolled in THE:

Non-THE <10 months	\$42
Non-THE ≥10 months <15 months	\$52
Non-THE ≥15 months	\$62

Featuring the Finest
 Simmental and SimAngus™ Genetics



10TH ANNUAL PRODUCTION SALE
 Saturday, October 5, 2019 // 6:30 PM
 Muskingum Livestock // Zanesville, OH



RHFS Felicia F30H / ASA#3594662
 AI'd to HPF Quantum Leap Z952, Due 1/19



RHFS Honeysuckle F36H / ASA#3594661
 AI'd to GSC GCCO Dew North 102C, PE 5/17 to 6/29 to RHFS King of Kisses F25H



JC MS Intimidator 311N "Belle" / ASA# 2202243
 Selling a pregnancy and progeny



RHFS Baby Girl B15H / ASA# 2955620
 AI'd to GSC GCCO Dew North 102C
 Due 2/22 with a heifer calf



RHFS Dahlia F04H / ASA#3594660
 AI'd to HTP SVF In Dew Time
 PE 5/7 to 6/29 to RHFS King of Kisses F25H



RHFS Baby's Breath F16H / ASA# 3417514
 AI'd to Halls Confidence A30
 Due 2/13 with a heifer calf



RHFS Exotic's Batman F29H / ASA#3594659
 Sells along with full brother

Hosted By **Rolling Hills Farms Simmentals, LLC** / Bob & Marcia Hoovler
 Bob's cell. 937-538-1329 / 3437 State Route 67 Belle Center, OH 43310 / Marcia's cell. 937-538-1537
 rollinghillsfarmssimmentals@hotmail.com / www.rollinghillsfarmssimmentals.com

Guest Consignors **ERV-N-DEL Farms** / Cliff Linder. 330-940-9542, **Lor-Mar Simmental Farm** / Mark & Lorrie Isler 740-262-5154, **Brady Clemens** / 740-605-6347
Hopkins Simmental Farm / Stan Hopkins. 740-962-5288, **Bill Hoovler** / 937-538-1536, **Triple Nickle Show Calves** / 740-684-1593, **Crooked Creek Cattle Company** / 319-325-9389

REQUEST YOUR CATALOG TODAY [MARCIA. 937-538-1537 OR MARCIAHOOVLER@HOTMAIL.COM]
VIDEOS OF SALE CATTLE ONLINE LATE SEPTEMBER / ONLINE BIDDING WITH DVAUCTION



CONSULTANTS: Ryan Haefner 815-499-0522 / Kerry Lawrence 740-404-0463 / Dalton Lundy 502-727-6898 / Cliff Linder 330-904-9542 / Sam Harroun 319-325-9389

DATE BOOK

SEPTEMBER

7	NC Fall Harvest Sale — Union Grove, NC
7	Updyke Simmentals' Semi-Retirement Herd Reduction Sale — Checotah, OK
14	Comfort Ranch's Complete Dispersal Sale — Canton, TX
14	HOTSSA/ETSSA Fall Fest Sale — Granbury, TX
14	Kentucky State Simmental Sale — Lexington, KY
15	Houck Rock Creek Ranch Fall Private Treaty Sale — Allen, KS
15	Illini Elite Sale — Shelbyville, IL (pg. 103)
15	Rincker Simmentals' "After Hours Online Sale" — www.rinckersimmentals.com
18	Gonsalves Ranch Bulls Eye Breeders Angus & SimAngus™ Bull Sale — Modesto, CA
21	Family Matters Sale — Auburn, KY
23	LRW Simmental's Genetic Harvest Sale — Janesville, WI
26	Beef Solutions Bull Sale — Lone, CA
28	Ferguson Show Cattle's Rare Vintage Sale — Jefferson, OH
28	Head of the Class Sale — Louisburg, KS
28	Martin Farms' "Open House at the Farm" Sale — Lyles, TN (pg. 11)
28	Synergy Sale — Giddings, TX (pg. 2)
29	Walsh Simmental Complete Dispersal Sale — West Point, NE

OCTOBER

1-2	"A Cut Above" Online Sale — www.ahlbergcattle.com
4	Factory Direct Sale — West Lafayette, IN (pg. 105)
4	Trinity Farms' 2nd Annual Generations of Excellence Female Sale — Ellensburg, WA
5	Buckeye's Finest Sale — Zanesville, OH (pg. 139)
6	Field of Dreams Production Sale — Hope, IN (pgs. IFC, 96)
6	Quality Control III — Indian River, ON (pg. 109)
6	Traynham Ranches' Female Sale — Fort Klamath, OR (pg. 132)
6	Wisconsin Simmental's Midwest Fall Roundup — Lancaster, WI
8-9	R.A. Brown Ranch's Annual Sale — Throckmorton, TX
11	Red River Farms, Buck Creek Cattle and Rocking P Livestock "Ladies of the Lonestar" Production Sale — Grand Saline, TX (pgs. 50, 51)
12	New Day Genetics' Ranch Ready Bull Sale — Springfield, MO
12	New Direction Sale — Seward, NE (pgs. 128, 145)
12	The Black Label Event — Grandview, TX
12	The Magnolia Classic — Starkville, MS (pg. 95)
13	Sullivan Farms' Maternal Legends Sale — Dunlap, IA (pg. 9)
14	Burlap and Barbed Wire Vol. V Female Sale — Clay Center, KS (pg. 107)
15	Top Shelf Genetics Online Sale — www.sconlinesales.com
18	Buckles and Banners Sale — West Point, IA
19	Indiana Performance Bull Test Sale — Springville, IN
19	Midwest Made Sale — Prairie City, IA
19	MN Beef Expo — White Satin On Ice and All Breeds Sale — Minneapolis, MN
19	Shenandoah's Shining Stars Fall Sale — Quicksburg, VA
19	Tennessee Fall Showcase Sale — Lebanon, TN
22	Koz-E Acres and Wilmes Farms' Fall Harvest Sale — Le Sueur, MN
25	25th Annual Hokie Harvest Sale — Blacksburg, VA
26	7P Ranch's 44th Annual Production Sale — Tyler, TX
26	Cason's Pride and Joy Elite Female Sale — Russell, IA
26	Cattlemen's Preferred Sale — Ratcliff, AR
26	Clear Choice Sale — Milan, IN
26	Fred Smith Company Ranch's Extra Effort Sale — Clayton, NC
26	Michigan Simmental Association's 6th Annual Fall Sale — St. Louis, MI
26	Pennsylvania Fall Classic Sale — Waynesburg, PA
26	Red Hill Farms' "Bulls and Females of Fall V" — Lafayette, TN

NOVEMBER

1	APEX Cattle Complete Dispersal of Fall Calving Herd — Dannebrog, NE (pg. 47)
1	High Ridge Farms' Genetic Opportunity Sale — Albemarle, NC
2	Harriman Santa Fe Bull Sale — Windsor, MO
2	Irvine Ranch Production Sale — Manhattan, KS
2	Land of Lincoln Sale, — Altamont, IL
2	Missouri Simmental's Fall Harvest Sale — Springfield, MO
3	Hawkeye Simmental Sale — Bloomfield, IA
3	Triangle J Ranch's Female Sale — Miller, NE
9	Deer Creek Farm's Annual Bull and Heifer Sale — Lowesville, VA
9	Gibbs Farms' 14th Annual Bull and Replacement Female Sale — Ranburne, AL
11	NAILE Select Sale — Louisville, KY



LUCAS CATTLE CO.

Bulls bred to meet commercial cattlemen's needs!



BULLS FOR SALE

SIMMENTAL & SimAngus™ BULLS

YEARLINGS AVAILABLE!

CALL FOR MORE INFORMATION

Cross Timbers, Missouri

www.lucascattlecompany.com

**(417) 399-7124
(417) 998-6878**



A brand you can trust and cattle you can count on!

Forest & Charlette Lucas

INNOVATION



Visual ID



Electronic ID



Tissue Sampling



Monitoring



Livestock Intelligence

DATE BOOK continued

NOVEMBER (CONT.)

- 16 Stanley Martins Farms' Herd Reduction Sale — Decorah, IA (pg. 4)
- 16 Timberland Cattle's Fall Bull Sale — Vernon, AL (pg. 124)
- 22 Heartland Simmental Performance with Class Sale — Waverly, IA
- 23 Best of Both Worlds Sale — Newark, OH
- 23 Callaway Cattle Company's Bull Sale — Hogansville, GA
- 23 Felt Farms' Foxy Ladies Sale — West Point, NE
- 23-26 LMC Giving THANKS Online Sale VI — www.lamunecacattle.com
- 23 Southern Cattle Company's Annual Bull Sale — Marianna, FL
- 24 North Central Simmental Fall Classic — Hubbard, IA
- 29 Chestnut Angus Female Sale — Pipestone, MN
- 30 Trennepohl Farms' Right By Design Sale — Middletown, IN (pg. 113)

DECEMBER

- 2 Dakota Ladies Online Sale — www.hilltopsimmentalsd.com
- 7 8th Annual Strickland/Driggers Bull Sale — Glennville, GA
- 7 Altenburg Super Baldy Ranch's "Bred to Be Cows" Production Sale — Fort Collins, CO (pg. BC)
- 7 Jewels of the Northland Sale — Clara City, MN
- 7 Montana's Choice Sale — Billings, MT
- 7 Next Step Cattle Company's Bull Sale — Livingston, AL
- 7 T-Heart Ranch's Fall Female Sale — LaGarita, CO
- 14 Hartman Cattle Company Customer Appreciation Sale — Tecumseh, NE
- 14 NDSA's Simmental Classic Sale — Mandan, ND
- 14 North Alabama Bull Evaluation Sale — Cullman, AL
- 15 Trauernicht Simmental Nebraska Platinum Standard Sale — Beatrice, NE
- 21 South Dakota Source Sale — Mitchell, SD

JANUARY 2020

- 18 SimMagic On Ice — Denver, CO
- 20 National Western "The One-Volume XXVI" Sale — Denver, CO
- 22 Sioux Empire Farm Show and Sale — Sioux Falls, SD
- 24 Ellingson Simmentals' Annual Production Sale — Dahlen, ND (pg. 118)
- 25 Double J Farms' 46th Annual Bull Sale — Garretts, SD (pg. 117)
- 25 J&C Simmentals' Bull Sale — Arlington, NE (pg. 128)
- 26 Reck Brothers-N-Sons Genetic Advantage Production Sale — Blakesburg, IA
- 26 Triangle J Ranch's Bull Sale — Miller, NE (pg. 128)
- 27 APEX Cattle Annual Heterosis Headquarters Bull and Bred Heifer Sale — Dannebrog, NE
- 30 Black Hills Stock Show and Sale — Rapid City, SD

FEBRUARY

- 1 Klain Simmental's 38th Annual Sale — Turtle Lake, ND
- 1 Prickly Pear Simmental Ranch's Made in Montana Sale — Helena, MT (pg. 116)
- 1 Springer Simmentals' Sale of Value Based Genetics — Decorah, IA
- 1 Turn In Bull Sale — Worthing, SD
- 2 Blue River Gang's 36th Annual Production Sale — Rising City, NE
- 2 Hartman Cattle Company Simmental Bull Sale — Tecumseh, NE
- 3 Gateway Simmental Breeding Value Bull Sale — Lewistown, MT
- 5 Begger's Diamond V Annual Sale — Wibaux, MT (pg. 116)
- 5 Lazy C Diamond Ranch's Annual Bull and Female Production Sale — Kintyre, ND
- 6 Hart Simmentals' Power Bull Sale — Frederick, SD
- 6 Stavick Simmental's Annual Sale — Veblen, SD (pg. 117)
- 7 Bata Brothers/Bell Family 23rd Annual Joint Simmental Bull and Female Sale — Rugby, ND
- 7 Cow Camp Ranch's Spring Bull Sale — Lost Springs, KS (pg. 130)
- 7 Kunkel Simmentals' Annual Bull and Bred Female Sale — New Salem, ND
- 7 Watertown Winter Farm Show and Sale — Rapid City, SD
- 8 Mississippi-Dixie National Simmental Sale — Jackson, MS
- 10 Dakota Power Bull Sale — Valley City, ND
- 10 Edge of the West Bull and Female Sale — Mandan, ND
- 10 Iowa Simmental Association's "Mark of Genetic Excellence" Sale — Des Moines, IA
- 11 Bar CK Cattle's Profit Sharing — Culver, OR
- 11 Bichler Simmentals' 15th Annual "Quality Not Quantity" Production Sale — Linton, ND
- 11 Werning Cattle Company's Production Sale — Emery, SD
- 12 Jackpot Cattle Company's Bull Sale — Wessington, SD
- 12 River Creek Farms' 9th Annual Production Sale — Manhattan, KS (pg. 130)
- 12 Wilkinson Farms Simmentals' 22nd Annual Production Sale — Montpelier, ND ◆



Extended-Release Injectable Parasiticide
5% Sterile Solution
NADA 141-327, Approved by FDA for subcutaneous injection
For the Treatment and Control of Internal and External
Parasites of Cattle on Pasture with Persistent Effectiveness.

CAUTION: Federal law restricts this drug to use by or on the order of a licensed veterinarian.

INDICATIONS FOR USE

LONGRANGE, when administered at the recommended dose volume of 1 mL per 110 lb (50 kg) body weight, is effective in the treatment and control of 20 species and stages of internal and external parasites of cattle:

Gastrointestinal Roundworms	Lungworms
<i>Bunostomum phlebotomum</i> – Adults and L ₁	<i>Dictyoaulus viviparus</i> – Adults
<i>Cooperia oncophora</i> – Adults and L ₁	
<i>Cooperia punctata</i> – Adults and L ₁	
<i>Cooperia surnabada</i> – Adults and L ₁	
<i>Haemonchus placei</i> – Adults	Grubs
<i>Oesophagostomum radiatum</i> – Adults	<i>Hypoderma bovis</i>
<i>Ostertagia lyrata</i> – Adults	
<i>Ostertagia ostertagi</i> – Adults, L ₁ , and inhibited L ₁	
<i>Trichostrongylus axei</i> – Adults and L ₁	Mites
<i>Trichostrongylus colubriformis</i> – Adults	<i>Sarcoptes scabiei</i> var. <i>bovis</i>

Parasites	Durations of Persistent Effectiveness
Gastrointestinal Roundworms	
<i>Bunostomum phlebotomum</i>	150 days
<i>Cooperia oncophora</i>	100 days
<i>Cooperia punctata</i>	100 days
<i>Haemonchus placei</i>	120 days
<i>Oesophagostomum radiatum</i>	120 days
<i>Ostertagia lyrata</i>	120 days
<i>Ostertagia ostertagi</i>	120 days
<i>Trichostrongylus axei</i>	100 days
Lungworms	
<i>Dictyoaulus viviparus</i>	150 days

DOSAGE AND ADMINISTRATION

LONGRANGE® (epinomectin) should be given only by subcutaneous injection in front of the shoulder at the recommended dosage level of 1 mg epinomectin per kg body weight (1 mL per 110 lb body weight).

WARNINGS AND PRECAUTIONS

Withdrawal Periods and Residue Warnings

Animals intended for human consumption must not be slaughtered within 48 days of the last treatment. This drug product is not approved for use in female dairy cattle 20 months of age or older, including dry dairy cows. Use in these cattle may cause drug residues in milk and/or in calves born to these cows. A withdrawal period has not been established for pre-ruminating calves. Do not use in calves to be processed for veal.

Animal Safety Warnings and Precautions

The product is likely to cause tissue damage at the site of injection, including possible granulomas and necrosis. These reactions have disappeared without treatment. Local tissue reaction may result in trim loss of edible tissue at slaughter. Observe cattle for injection site reactions. If injection site reactions are suspected, consult your veterinarian. This product is not for intravenous or intramuscular use. Protect product from light. LONGRANGE® (epinomectin) has been developed specifically for use in cattle only. This product should not be used in other animal species.

When to Treat Cattle with Grubs

LONGRANGE effectively controls all stages of cattle grubs. However, proper timing of treatment is important. For the most effective results, cattle should be treated as soon as possible after the end of the heel fly (warble fly) season.

Environmental Hazards

Not for use in cattle managed in feedlots or under intensive rotational grazing because the environmental impact has not been evaluated for these scenarios.

Other Warnings: Underdosing and/or subtherapeutic concentrations of extended-release anthelmintic products may encourage the development of parasite resistance. It is recommended that parasite resistance be monitored following the use of any anthelmintic with the use of a fecal egg count reduction test program.

TARGET ANIMAL SAFETY

Clinical studies have demonstrated the wide margin of safety of LONGRANGE® (epinomectin). Overdosing at 3 to 5 times the recommended dose resulted in a statistically significant reduction in average weight gain when compared to the group tested at label dose. Treatment-related lesions observed in most cattle administered the product included swelling, hyperemia, or necrosis in the subcutaneous tissue of the skin. The administration of LONGRANGE at 3 times the recommended therapeutic dose had no adverse reproductive effects on beef cows at all stages of breeding or pregnancy or on their calves. Not for use in bulls, as reproductive safety testing has not been conducted in males intended for breeding or actively breeding. Not for use in calves less than 3 months of age, because safety testing has not been conducted in calves less than 3 months of age.

STORAGE

Store at 77° F (25° C) with excursions between 59° and 86° F (15° and 30° C). Protect from light. Made in Canada.

Manufactured for Merial, Inc., Duluth, GA, USA.

©The Cattle Head Logo and ©LONGRANGE are registered trademarks of Merial, Inc. ©2015 Merial, Inc. All rights reserved. 1050-2889-06, Rev. 2/2015, 8LDN016C

Here, TIME IS MEASURED IN GENERATIONS.

That's Why You Need LongRange® (eprinomectin) For Up To 150 Days Of Parasite Control.¹

Bloodlines. You're as proud of yours as you are of theirs. But if you used a short-term dewormer like Cydectin® (moxidectin) or Dectomax® (doramectin), you may not have been doing your genetics justice. That's because your cows and heifers were probably reinfected with parasites just halfway through the grazing season – right when they need to gain weight to breed back and give milk.

Only LONGRANGE delivers true season-long control.¹

25.4 lbs.

LONGRANGE heifers gained 25.4 lbs. more on average over those treated with DECTOMAX.²



Out here, there is no time for shortcuts. This year, think LONGRANGE.

theLONGRANGElook.com

Caution: Federal law restricts this drug to use by or on the order of a licensed veterinarian.
Warnings and Precautions: For use in cattle only, not for use in humans or other animal species. Keep out of reach of children. Not for use in breeding bulls, or in calves less than 3 months of age. Not for use in cattle managed in feedlots or under intensive rotational grazing. Not for use in female dairy cattle 20 months of age or older, including dry dairy cows, or in veal calves. Post injection site damage (e.g., granulomas, necrosis) can occur; these reactions have disappeared without treatment. Not for intravenous or intramuscular use. Do not underdose. Do not treat within 48 days of slaughter.



Available in 500 mL, 250 mL and 100 mL bottles. Administer subcutaneously at 1 mL/110 lbs.



¹Dependent upon parasite species, as referenced in FOI summary and LONGRANGE product label.

²Results based on actual on-farm comparative demonstration. Individual herd results may vary. Data on file at Boehringer-Ingelheim.

Consult with your veterinarian to discuss expectations for your operation.

Merial is now part of Boehringer Ingelheim. LongRange and the Cattle Head Logo are registered trademarks of Merial. All other marks are the property of their respective owners.

©2018 Boehringer Ingelheim Vetmedica, Inc. B0V-1127-ANTH0418

RATES & POLICIES

Ad Sales Staff

For All Your Advertising Needs



Nancy Chesterfield

406-587-2778

nchesterfield@simmgene.com



Rebecca Price

406-587-2778

rprice@simmgene.com

International Sales



Jeff Thomas

406-581-8859

jeffthomas138@gmail.com

Subscriptions

- Domestic \$50/year
- First Class \$100/year
- All International \$150/year (US)

Serving as American Simmental Association's (ASA) official publication, *the Register* is mailed nine times annually, has a circulation of 5,500+, and is focused primarily on ASA's paid membership. *the Register* is an 8 1/8 x 10 7/8 inch glossy, full-color publication that provides a direct and consistent line of communication to the ASA membership.

Space and four-color rates for *the Register*:

Space Rates	Non-Contract	5X Contract	9X Contract	Four Color
1 page	\$770	\$730	\$700	\$300
2/3 page	\$660	\$630	\$600	\$200
1/2 page	\$440	\$420	\$400	\$150
1/3 page	\$330	\$315	\$300	\$100
1/4 page	\$220	\$210	\$200	\$75
1/8 page	\$150			\$50
3-inch mini	\$100			\$30
2-inch mini	\$85			\$15
2-inch card	\$70/year, 9 insertion			\$135
1-inch card	\$390/year, 9 insertions			\$90
Classified Ads	\$.60/word, \$12.00 minimum, must be prepaid			

Register Deadlines for Publication:

Issue	Sales Close	Ad Materials	Camera Ready	Mail Date
October '19	August 30	Sept 10	Sept 20	Oct 4
November '19	Oct 1	Oct 10	Oct 21	Nov 5
Dec '19/Jan '20	Nov 15	Nov 21	Dec 6	Dec 20
February '20	Dec 27	Jan 3	Jan 17	Feb 5
March '20	Jan 31	Feb 10	Feb 17	March 6
April '20	March 2	March 9	March 20	April 3
May/June '20	April 1	April 8	April 19	May 8
September '20	August 3	August 10	August 17	Sept 4

Send all ad materials to: register@simmgene.com or Fax: 406-587-8853

A non-refundable fee of \$50.00 will be assessed if a client does not meet deadlines or if the client commits to advertising and cancels after the deadline or if the ad must be dropped to ensure on time publication.

Advertising materials (including photos) must be in *the Register* office by the dates listed above. *the Register*, which mails by periodicals rate, assumes no responsibility for actual receipt date.

Design Charges

Advertising rates are for camera-ready ads only. Additional design charges will apply to any ad that is designed by ASA Publication, Inc.

Layouts & Proofs

Every effort will be made to provide proofs on all ads — if all ad material arrive in *the Register* office prior to the deadline and a correct email address or fax number is provided.

Terms

All accounts are due and payable when invoiced. Interest charges of 1.5 percent per month (18 percent APR) will be added to accounts 30 days past due. If an account becomes 60 days delinquent, all ASA Publication, Inc. work may be suspended until full payment is made. After review by the ASA Executive Committee, ASA privileges may be denied to those with accounts over 90 days delinquent.

Advertising Content

the Register and its staff assume no responsibility or obligation to verify the accuracy and truthfulness of advertising copy submitted to *the Register*. However, *the Register* reserves the right to reject any advertising copy or photo which *the Register* deems unsuitable for publication for any reason, including copy or photographs which are false or misleading. *the Register* assumes no responsibility for the accuracy and truthfulness of submitted print ready ads. Advertisers shall indemnify and hold harmless *the Register* for any claims concerning advertising content as submitted. Advertising containing pedigrees or statements regarding performance must conform to records kept by the American Simmental Association. Copy deviating from official records may be changed as necessary without advertiser consent.

Editorial Policy

Opinions expressed are the writers' and not necessarily those of *the Register*. Photographs are welcome, but no responsibility is assumed for material while in transit or while in the office.

ASA PUBLICATION, INC

One Genetics Way
Bozeman, Montana 59718 USA
406-587-2778 • Fax 406-587-8853
register@simmgene.com



October 12, 2019

1:00 pm CST • at the Farm
Seward, Nebraska

SLOUP
SIMMENTALS

Nick & Andrea Sloup & Family
303 Northern Heights Dr. Seward, NE 68434
402.641.2936 a.sloup@juno.com
Bill & Deb Sloup • 402.641.5132
Daniel Amick • 402.641.3040

DVAuction Broadcasting
Real-time Auctions



DOUG & DEBBIE PARKE | DREW & HOLLI HATMAKER
office@dpsalesllc.com | WWW.DPSALESLLC.COM



www.sloupsimmentals.com

AD INDEX

3C Christensen Ranch	117	Cross Country Genetics	82	Jensen Simmentals	120	Ring of Champions	71
4W Cattle Company	82	Customer Service Team	126, 127	Jones Show Cattle	130	River Creek Farms	130
ABS® Global, Inc.	1, 117	Cydetin®	115	JR Simmentals	103	Rolling Hills Farms Simmentals, LLC	130, 139
Accelerated Genetics®	5	Dakota Xpress	118	Kaelberer Simmentals	118	Ruby Lane Farm	6, 7
Active Herd	98	Diamond H Ranch	130	Kansas Simmental Breeders	130	Rugged R Cattle	6, 7
Alabama Simmental Breeders	124	Diamond M Ranch	6, 7	Keller Broken Heart Ranch	118	Rust Mountain View Ranch	118
Allflex® Livestock Intelligence	141	Dickinson Simmental and Angus Ranch	130	Kenner Simmentals	118	S Bar 5 Farms	82
Allied Genetic Resources 1, 11, 107, BC Altenburg Super Baldy Ranch, LLC	124, BC	Dixon Farms, Inc.	130	Klein Ranch	107	Safety Zone™ Calf Catchers	136
American Junior Simmental Association (AJSA)	18-19, 25, 36-37, 60, 61, 82, 83	Dorran, Steve, Auctioneer	125	Koch Cattle	116	Sale Catalogs	119
American Live Stock Inc.	125	Double Bar D	109	Kreis, Ron, Auctioneer	125	Sales Call	124, 128, 130
American Royal	71	Double E Fleckvieh	6, 7	Ladies of the Lone Star	50, 51	Sandy Acres Simmental	128
American Simmental Association	10, 18-19, 70, 71, 98, 99,	Double J Farms	117, 122	Lassle Ranch Simmentals	116	Secondino, Krieger, Jame	125
.	102, 104, 121, 122, 126, 129	DP Sales Management, LLC	145	Leadbetter, Jon, Auctioneer	125	Select Sires	5
American Simmental- Simbrah Foundation	29	Dunraven Simmentals	109	Leahy Stock Farm	109	SexedUltra 4M®	147
Annual Service Fee	104, 126	DVAuction	95, 139, 145, BC	Lehrman Family Simmentals	117	Shoal Creek Land & Cattle, LLC	128
APEX Cattle	47	Eastern Regional Classic	61	Lewis, Jeff and Justin	103	Simbrah-Simmental Superbowl	50
ART-JEN Simmental Farm	120	Eberspacher Enterprises, Inc.	IFC, 50, 51	LiveAuctions.TV	107, 109, 132	SimGenetics Profit Through Science	18-19, 99, 104, 121
ASA Performance Advocate	116, 130	Ediger Simmental	128	Livestock Services	125	SimmApp	129
ASA Publication, Inc.	108, 119	Eichacker Simmentals	117	Lobster Point	109	Simmental Breeders Sweepstakes	36-37
Bar 5 Simmental Stock Farms Ltd.	124	Ekstrum Simmentals	117	Log Land Farms	6, 7	SimTalk	108
Bar CK Cattle Company	130	Elk County Simmentals	120	LongRange®	142, 143	Six Bar R	103
Barlee Simmentals	109	Ellingson Simmentals	118	Low Density DNA Testing	102	SK Cattle	117
Bata Bros.	118	ERV-N-DEL Farms	139	Lucas Cattle Company	128, 140	Sloup Simmentals	128, 145
Bayer	115	Express® FP	123	Magnolia Classic	95	Smith Genetics	2
Begger's Diamond V	116	Factory Direct	105	Manske Cattle Company	82	South Central Regional Classic	82
Benda Simmentals, Jim	117	Faulkner Farms	6, 7	Maple Stone Farm	109	South Dakota Simmental Breeders	117
Beshears Simmentals	IFC	Favorable Dollar Exchange	109	Martin Farms	11, 128	Springer Simmental	124
Bessler Inc., James F	125	Feeder Profit Calculator™. 8, 112, 116,	117, 118, 120, 124, 128, 130, 131	Matt Macfarlane Marketing	132	Stanley Martins Farms	4
Bichler Simmentals	118	Ferguson Show Cattle	130	Merck Animal Health	133	Stavick Simmental	117
Birdwell, James M., Auctioneer	125	Field of Dreams	IFC, 96	Miller Simmentals	116	Steaks Alive	128
Black River	109	Filegonia Cattle Company	116	Minnesota Simmental Breeders	124	Steer Profitability Competition	18-19
Boehringer Ingelheim	123, 142, 143	Fleckvieh Marketing Coalition	6, 7	Missing Rail Simmentals	130	STGenetics Beef	147
Bohson Marketing Services	109	Flitite Simmental	117	Missouri Simmental Breeders	128	STGenetics®	116, 147
Bois d'Arc Land & Cattle Co.	116	Forster Farms	128	Mitchell Lake Ranch	120	Sullivan Farms	9
Bouchard Livestock International	125	Forth Worth Stock Show & Rodeo	71	Montana Simmental Breeders	116	& Investments	116
Breeders Cup Golf Tournament	29	Four Starr Simmentals	128	Monte Christo Ranch & Investments	116	Morrison, Myra Neal	124
Bridle Bit Simmentals	124	Fox Creek Cattle	103	National Classic 2019	36-37	National Classic 2020	25
Brink Fleckvieh	120	Freedom Run Farms	6, 7	National Western Stock Show	71	Nebraska Simmental Association	25
Brooks Simmental Ranch	130	Full Circle Farms	6, 7	Nebraska Simmental Breeders	128	NEOGEN®	99
Brush Country Bulls	116	GENEX™.	3	New Direction, The	145	New Direction, The	145
Buck Creek Ranch	51	Gengenbach Cattle Company	128	Nichols Cattle Company	IFC	NLC Simmental Ranch	117
Buckeye's Finest Sale	139	GGP	99	North American Fullblood Breeders	120	North American Livestock Exposition	71
Bulls of the Big Sky	116	Gold Bullion	130	North Carolina Simmental Breeders	124	North Central Regional Classic	60
Burgman Farms	107	Gungoll Jackson	82	North Dakota Simmental Breeders	118	Oak Meadow Farms	124
Burlap and Barbed Wire	107	H2O's Cattle	IFC	Ogle Show Cattle	103	Ohio Simmental Breeders	130
Buzzard Hollow Ranch	120	Haley Farms	130	Oklahoma Simmental Breeders	117	Oregon Simmental Breeders	130
Cable Ranch	117	Harker Simmentals	IFC, 96, 116	ORigen	1, 125	Performance Advocate	122
California Breeders	118	Harl, Tracy Auction Company	125	Pine Ridge Ranch, LLC	116	Powerline Genetics	128
Canada Simmental Breeders	124	Harriman Santa Fe	128	Prickly Pear Simmental Ranch	116	PrimeTime Agri Marketing Network	113
Canadian Donors	109	Hart Simmentals	117	Professional Livestock Solutions	6, 7	Progress Through Performance	70, 71
Canadian Simmental Country Magazine	125	Hege Cattle Company	IFC	Quality Control III	109	Quandt Brothers (QBVJT)	118
Carcass Merit Program (CMP)	121	Hicks Cattle Co.	116	R&R Cattle Company	117	Red River Farms	50, 118
Cattle USA	BC	High-Bred Simmental	130	Red River Farms	50, 118	Rincker Simmentals	103, 118
Cattle Visions	14, 15, 91, 92, 93,	Hillstown Farms	103			
.	111, 125, 137, 148, IBC	Hobbs Farms	IFC				
CattleMax Software	81	Hoffman Farms	IFC				
CDM Simmentals	109	Hofmann Simmental Farms	107, 130				
Check Us Out Online	10	Hoover, Bob	139				
Circle 3 Genetics	124	Hopkins Simmental Farm	139				
Circle M Farms	82	Horsman, Joe	105				
Classifieds	122	Horsman, Larry	105				
ClearWater Simmentals	116	Illini Elite	103				
Clemens, Brady	139	Illinois Simmental Breeders	118				
Clover Valley Simmentals	116	IMI Global	131				
Colorado Simmental Breeders	124	Indian River Cattle Company	109				
Conover, Al, Auctioneer & Sale Management	125	Indiana Simmental Breeders	116				
Cow Camp Ranch	130	International Genetic Solutions (IGS)	8, 112, 131				
Crooked Creek Cattle Company	139	Iowa Simmental Breeders	124				
		J & C Simmentals	128				
		Jacobs, Roger, Auctioneer	125				
		Janssen Farms	109				



SIRES WHO HAVE A PASSION FOR PURPLE



551SM09032 • REG: 2993610 • DOB: 2/05/2015

ORACLE

PUREBRED, HOMOZYGOUS BLACK & POLLED
UPRISING X GOLDMINE

CE	BW	WW	YW	MCE	Milk	MWW	Stay	DOC
10.1	1.1	64	88.6	5.6	24.8	56.8	14.9	17.3
CW	YG	Marb	BF	REA	Shear	API	TI	
11.8	-.64	-.01	-.158	.81	-.30	118.6	67.8	

EPD as of 8/6/19



551SM09024 • REG: 3057267 • DOB: 2/21/2015

AUTHORITY

PUREBRED, POLLED, HETEROZYGOUS BLACK
AUTHORITY 77X X VOYAGER

CE	BW	WW	YW	MCE	Milk	MWW	Stay	DOC
10.2	1.7	64.4	97.6	3.6	18.6	50.7	16.3	8.7
CW	YG	Marb	BF	REA	Shear	API	TI	
31.7	-.36	-.07	-.073	.84	-.4	117.6	64.5	

EPD as of 8/6/19



551SM09030 • REG: 3317371 • DOB: 2/09/2017

EPIC

PUREBRED, HOMOZYGOUS BLACK & POLLED
ALL-AROUND X COMMANDER

CE	BW	WW	YW	MCE	Milk	MWW	Stay	DOC
17.2	-2.1	73.2	105.2	9.2	16.7	53.2	16.6	14.5
CW	YG	Marb	BF	REA	Shear	API	TI	
35.9	-.3	.15	-.074	.7	-.39	147.9	79.8	

EPD as of 8/6/19



551SM09029 • REG: 3139298 • DOB: 2/2/2016

BRIGADE

PUREBRED, HOMOZYGOUS BLACK & POLLED
LOADED UP X DURACELL

CE	BW	WW	YW	MCE	Milk	MWW	Stay	DOC
13.2	.5	59.4	83.1	6.8	19.1	48.8	16.6	8.7
CW	YG	Marb	BF	REA	Shear	API	TI	
26.2	-.51	-.21	-.119	.87	-.48	113.8	60.1	

EPD as of 8/6/19

SexedULTRA4M
High Fertility Sex Sorted Semen

STgenetics
BEEF

STgeneticsBeef

866.589.1708 • BEEF@STGEN.COM
WWW.STGEN.COM

THE BEST WAY TO PREDICT THE FUTURE IS TO *Create It*

XY® and Sexing Technologies® sex-selected sperm products are made using the proprietary technologies of XY LLC and Inguran LLC, as partially represented by US patents 7208265, 6524860, 6357307, 6604435, and 8623657. Patents Pending worldwide. XY® sex-selected inseminates are packaged as single use artificial insemination doses for heifers not to be divided or used in MOET or IVF procedures. STgenetics is a division of Inguran LLC. XY is a registered trademark of XY, LLC. The STgenetics logo/mark and SexedULTRA are trademarks of Inguran LLC. Sexing Technologies and the STg logo/mark are a registered trademarks of Inguran LLC. Product of the USA.



NEW

Ruby's Turnpike 771E

By WBF Significant
EPDs: CE: 6 \$API: 114 \$TI: 77



NAILE Champ!

CAJS Blaze of Glory 42B

By WLE Uno Mas X549
EPDs: CE: 12 \$API: 114 \$TI: 69



WS A Step Up X27

By SS Ebony's Grandmaster
EPDs: CE: 10 \$API: 107 \$TI: 60



Mr. Hoc Broker C623

By Steel Force
EPDs: CE: 5 \$API: 87 \$TI: 55



SSC Shell Shocked 44B

By Remington Secret Weapon 185
EPDs: CE: 20 \$API: 122 \$TI: 59



THSF Lover Boy B33

By HTP/SVF Duracell T52
EPDs: CE: 19 \$API: 151 \$TI: 77



Fitz POL Blazon B1203

By PRS Blazin Hot W192
EPDs: CE: 11 \$API: 123 \$TI: 69



S&S Sweet Dreams 507C

By CNS Dream On L186
EPDs: CE: 8 \$API: 110 \$TI: 59



CSCX Bandwagon 513A

By TJSC Optimus Prime
EPDs: CE: 9 \$API: 115 \$TI: 66



W/C Bullseye 3046A

By Lock N Load 54U
EPDs: CE: 15 \$API: 136 \$TI: 66



Kappes Big Ticket C521

By Lock N Load 54U
EPDs: CE: 11 \$API: 118 \$TI: 67



NEW

Hook's Brilliance 37B

By Hooks Shear Force
EPDs: CE: 12 \$API: 168 \$TI: 84



NEW

OBCC Ships Ahoy D150

By CCR Anchor 9071B
EPDs: CE: 15 \$API: 150 \$TI: 74



NEW

PAL/CLAC Meant To Be 823E

By Mr HOC Broker
EPDs: CE: 8 \$API: 103 \$TI: 62



NEW

JBSF Gavel 9D

By Mr TR Hammer 308A
EPDs: CE: 8 \$API: 110 \$TI: 68



TJSC 152A "Vindication"

By Flying B Cut Above
EPDs: CE: 4 \$API: 95 \$TI: 58



STF Rock Solid 033C

By CDI Rimrock 325Z
EPDs: CE: 10 \$API: 117 \$TI: 70



CNS Pays To Dream T759

By CNS Dream On L186
EPDs: CE: 12 \$API: 120 \$TI: 67



NEW

WS Proclamation E202

By CCR Cowboy Cut 5048Z
EPDs: CE: 16 \$API: 153 \$TI: 89



Angus

Circle M Tejas 107Z

By BC Lookout 7024
EPDs: CE: 14 \$API: 128 \$TI: 54



W/C Relentless 32C

By Yardley Utah Y361
EPDs: CE: 9 \$API: 120 \$TI: 65



3/4 SimAngus

WS Stepping Stone B44

By W/C Lock Down
EPDs: CE: 10 \$API: 125 \$TI: 75



Angus

Silveiras Style 9303

By Gambles Hot Rod
EPDs: CE: 13 \$API: 118 \$TI: 58



Angus

SP The Answer 813

By SAV Final Answer 0035
EPDs: CE: 17 \$API: 133 \$TI: 65



WS Revival B26

By LLSF Uprising Z925
EPDs: CE: 11 \$API: 116 \$TI: 66



LLSF Pays To Believe ZU194

By CNS Pays To Dream T759
EPDs: CE: 7 \$API: 110 \$TI: 71



W/C Bankroll 811D

By W/C Loaded Up 1119Y
EPDs: CE: 14 \$API: 132 \$TI: 67



W/C Cash In 43B

By JS Sure Bet 4T
EPDs: CE: 13 \$API: 116 \$TI: 58



LLSF Addiction AY792

By Top Grade
EPDs: CE: 7 \$API: 113 \$TI: 67



W/C Rolex 0135E

By Yardley Utah Y361
EPDs: CE: 15 \$API: 135 \$TI: 67

Relentless brother - sexed semen available.



CDI Executive Power 280D

By W/C Executive Order
EPDs: CE: 10 \$API: 139 \$TI: 87



HPF Tradecraft D010

By JF Milestone 999W
EPDs: CE: 7 \$API: 116 \$TI: 69



FBF1 Combustible Y34

By Steel Force
EPDs: CE: 13 \$API: 104 \$TI: 58



LLSF Uprising Z925

By Heads Up 20X ET
EPDs: CE: 7 \$API: 100 \$TI: 73

SimAngus™



CCR Anchor 9071B

By CCR Cowboy Cut 5048Z
EPDs: CE: 16 \$API: 160 \$TI: 79

SimAngus™



HILB Royal Rumble E102W

By W/C Executive Order 8543B
EPDs: CE: 14 \$API: 132 \$TI: 75

NEW



W/C Grandstand 6B

By W/C Wide Track 694Y
EPDs: CE: 13 \$API: 137 \$TI: 70



Ford's-WMCC Revolution 60E

By CCR Cowboy Cut 5048Z
EPDs: CE: 13 \$API: 138 \$TI: 76

NEW



HPF Rockstar B332

By JF Milestone 999W
EPDs: CE: 7 \$API: 124 \$TI: 75

Harford



LHT Viper 65E

By W/C Loaded Up 1119Y
EPDs: CE: 16 \$API: 134 \$TI: 66

NEW



JBSF Logic 5E

By W/C Relentless 32C
EPDs: CE: 14 \$API: 124 \$TI: 63

NEW



Long's Stand Alone B35

By Built Right
EPDs: CE: 7 \$API: 130 \$TI: 70

Anders



Yardley Top Notch C371

By Sandeen Upper Class 2386
EPDs: CE: 16 \$API: 133 \$TI: 63



Perfect Vision 26D

By MR CCF Vision
EPDs: CE: 14 \$API: 116 \$TI: 70

20-20's brother



Rousey Gold Strike 512C

By Hooks Trinity 9T
EPDs: CE: 17 \$API: 157 \$TI: 87

SimAngus™



WLTR Nashville 22A ET

By High Voltage
EPDs: CE: 12 \$API: 113 \$TI: 69

Worner



SAS Big Bruzer Y131

By King of the Yukon (outcross)
EPDs: CE: 10 \$API: 121 \$TI: 68

CATTLE Visions

Call for your free book
866-356-4565

Entire lineup online at:
www.cattlevisions.com

Semen available on the best
Angus and Clubbie sires too.

ALTENBURG Super Baldy Ranch, LLC ASA Member #8973

Bred To Be COWS

PRODUCTION SALE

Saturday, December 7th, 2019
1:00 PM Fort Collins, Colorado
Centennial Livestock Auction

40 Simmental & SimAngus™ Open Heifers

Outstanding ET Donors Will Sell!



ASR Ms Desi Z213 ASA# 2495865

This donor and progeny will sell!

80+ Lots
Black & Red



20 Fall Calving & Open Females

20 Bred Spring Calving Females



ASR Ms Desi Y198 ASA# 2598976

This donor and progeny will sell!



For More Information and Sale Book, Contact...



Altenburg Super Baldy Ranch, LLC

Willie and Sharon Altenburg

970.481.2570 • Fort Collins, Colorado

willie@rmi.net • www.altenburgsuperbaldy.com



CATTLE USA.com LIVE CATTLE AUCTIONS

